Gainesville Daily Sun

VOL. XXIV, NO. 178 GAINESVILLE, FLORIDA, WEDNESDAY, SEPTEMBER 4, 1907 TEN CENTS A WEEK

DIVED TO HIS DEATH

Fatal Accident to Briskey of the Savannah Base Ball Team.

DEATH AGONY WHITENS HAIR

In the Full Sight of Thousands, Base-ball Player Meets With Fatal Accident on the Beach at Tybee—Leaves Wife and Child.

Savannah, Ga., Sept. 3.—In the sight of scores of bathers, Joseph [illegible] Briskey, right fielder of the Savannah team in the South Atlantic base ball league, died on Tybee beach on Sunday afternoon as a result of a dive into shallow water in front of Bohan's pavilion, his neck having been broken.

Briskey was an excellent swimmer, and his statement that he intended to remain under water as long as possible prevented any aid being rendered him for several minutes after he had dived, though his body, lying on the sand beneath the surface of the sea, was plainly visible to the bathers who were literally watching him die.

Sadder than the death is the fact that the young wife and three-weeks-old baby of the ball player, who had never seen his child, were awaiting his coming at the season's end in Houston, Tex. They have been notified by telegram of the accident.

With the ball player at Tybee were Umpire Harry Mace and King, [illegible] and Howard, all of the Savannah team. All of them aided in the effort to revive Briskey after the onlookers, alarmed by his long stay, at last drew him up to find him dead.

Artificial respiration was tried, but without effect.

A remarkable feature was that Briskey's dark hair was found to have turned almost white during the time he was in the water. It is thought he must have known of his fate, and his suffering caused this change.

Young Jack Apple, of this city, was almost killed in the same way at Tybee this season. He will be a paralytic for life, it is feared.

A benefit performance for the widow of Briskey will be given Thursday at the ball park.

PATIENT CRAZED BY GAS.

Dentist Had To Use Hammer on the Man's Head.

Washington, D.C., Sept. 3.—While under the influence of gas preparatory to having a tooth extracted, George W. Bowers, aged 28, jumped from the chair, and violently attacked Dr. R. B. Leonard, severely beating and knocking him down.

The doctor's call for help brought Dr. W. H. Hunter, who was treated in a similar fashion. Fearing that his life was in danger, Dr. Hunter reached for a small hammer nearby, and used it freely on Bowers' head, causing a compound fracture of the skull.

Bowers was taken to the Emergency hospital, and Dr. Hunter was arrested. He was released in $1,000 bail.

During the struggle between the three men Bowers' wife and a number of women patients were thrown into a panic, and took flight.

Bowers will recover.

Actress Takes Her Life.

New York, Sept. 3—Mrs. Grace L. Bothner, wife of Augustus Bothner, a theatrical manager, committed suicide at her home in this city by shooting. She had been in ill health for some time. Mrs. Bothner was 35 years of age. Before her marriage she was Grace Vaughn, an actress, who was widely known in the theatrical world.

Was Killed by Burglar.

Mobile, Ala., Sept. 3—A well known young man was shot to death here Sunday morning by an unknown burglar. Byrd volunteered to sleep in the suburban store of a friend, which had been robbed several times lately. When the burlar appeared Byrd showed resistance, and was killed with a shotgun.

MONEY-KIRBY FEUD.

Killing Caused Profound Sensation in Mississippi Political Circles.

Jackson, Miss., Sept. 3.—The news of the Money-Kirby feud at Money Station, caused a profound sensation in political circles here, owing to the prominence of the families involved, and general knowledge of the fact that trouble had been anticipated for some time, bad blood having existed between the two families since the killing of L. G. Henderson by J. D. Money, Jr., about one year ago.

Governor Vardaman was very much shocked over the tragedy, Colonel Money having been his most intimate friend since the days of their boyhood.

The double tragedy has occasioned no surprise among those acquainted with the two families, and who had knowledge of the ill-feeling engendered by the killing of Henderson by young Money last autumn. R. L. Kirby, a brother in law of Henderson, charged with much bitterness that money was freely used and family influence exerted to save the young man from the gallows; that the killing was a cold-blooded assassination, his brother in law being shot in the back, and that the outcome of the trial was a travesty on justice.

From what can be learned from the scene of the crime, the first report that the Moneys had been ambushed is without foundation. Colonel Money and son and R. L. Kirby and son met on the public road. All were fully armed, and each man was expecting trouble. The Kirbys were the quickest to get into action, young Kirby's first shot killing J. D. Money, Jr., instantly.

That the trial at Greenwood six months ago, which resulted in young Money's acquittal, provoked the shooting is beyond all question of doubt. The ablest attorneys in the state were employed to defend the youngster, and the trial was fraught with much bitterness and family feeling.

Mrs. Henderson, a woman of striking beauty, declared that she would spend every cent she had to send her husband's slayer to the gallows and it is stated that she even sacrificed her jewelry to employ counsel to aid the prosecuting attorney.

Sues for Loss of Beard.

New York, Sept .3.—George Palmer, a wealthy farmer, at Parksville, N. Y., has brought suit for $2,000 damages in the supreme court against John J. Reisler, a proprietor of a barber shop, at 8328 High street and Broadway. Palmer's grievance is that his beard, of which he was quite proud, was cut off by one of Reisler's employees. Palmer fell asleep in the barber's chair, he says, after having told the man simply to trim his whiskers, but the barber sheared off all the whiskers and then shaved his face. The application of a wet towel on Palmer's face awoke him, and when he realized that his beard was gone, he sought a lawyer instanter and brought suit at once.

Tickets Sell for 2½ Cents.

Montgomery, Ala., Sept 3.—For the first time in the history of the state, railroad tickets are being purchased for 2½ cents a mile. Never before has the fare been less than 3 cents. Rates have also been reduced on 110 commodities of general use in the state. Heretofore the rates have been very low on all industrial territory needs and products, so that with the reductions in the bills just put in there comes to the state a general rate as low possibly as any other in the south. The laws are enactments of the recent legislature, and put in by agreement while they are being tested with regard to their constitutionality in the federal court.

David P. West Passes Away.

Montgomery, Ala., Sept. 3.—David Putnam West is dead at his home here. Mr. West organized and backed the first electric car system in the city of Montgomery, which is declared to have been the first in the world. Vanderpool, the inventor, impressed Mr. West, who had him bring his experiments to Montgomery. West was best known in the south as a hotel man, he having been proprietor of the old Exchange hotel here twenty-two years. He was a native of Fort Hill, Boston, Mass., and was 7 years old.

LEFT TRAIL OF DEATH

Grim Harvest Reaped by Fast Speeding Autos.

SIX PERSONS ARE KILLED

Sunday Was a Day Memorable for Automobile Accidents—Among the Killed Were Several Little Children Who Met Untimely Deaths.

Brescia, Italy, Sept. 3.—The automobile race for the Florio cup was run Sunday, and was won by an Italian named Minora.

The weather was fine, and a large assemblage saw the race. The contest was marred by several accidents, in one of which Baron De Martino was killed.

Thirty-four competitors lined up at the starting point, twenty-three Italians, seven Germans and four Frenchmen. The contest was run under German rules. The course was 8 miles around a circular track and the total distance traversed was 486 kilometers.

The first few rounds were without incident and then Henri Fouriner's machine broke down.

The first accident, which was serious, occurred to the German, Mr. Nieranymus, who, while trying to pass another competitor, ran into Termaselli, driving a German car. Nieranymus sustained a fracture of the nose and the automobiles were smashed to pieces.

The second accident occurred to the German, Durlacher, who missed a turn of the road and ran off a railroad bridge. He was badly injured.

The fatal accident took place not far from the grandstand. The steering gear of the car driven by Baron De Martino broke while going at a fast rate of speed. The car ran off the road, the baron was thrown with fearful force against a tree and instantly killed.

Two Men Killed in Auto Smash.

Magenti, Italy, Sept. 3.—The Marquis Pallavacini and a lawyer named Nalamo were killed in an automobile accident Sunday. Their chauffeur, not noticing the gate at a grade crossing was closed, ran his car through the gate and onto the tracks just as a freight train bore down on them. The machine was wrecked and Nalmano was killed outright. The marquis died a few minutes later.

Boy Killed by Auto.

Jamestown, N. C., Sept. 3.—The 4 year old son of Albert Reynolds, of Ripley, was struck by an automobile Sunday and instantly killed. The automobile was trying to avoid the accident and ran into a ditch.

1 Killed, 4 Hurt in Auto Crash.

Elmira, N. Y., Sept. 3.—A powerful touring car plunged over a 15-foot embankment at Pine City, near Elmira Sunday, killing H. B. Smith, of Toga, Pa., and injuring four others. One of the injured men, John Henry, of Canandaigna, is confined in the hospital, where fear is expressed that he will not recover.

Auto Racers Kill a Girl.

Wilbraham, Mass., Sept. 3.—An automobile containing Mr. and Mrs. Sumner R. Hollander, of Boston, ran down and killed Sunday the 12 year old daughter of Mr and Mrs. James W. Loser, at Palmer. Mr. Hollander was held for manslaughter.

LABOR DAY IN ATLANTA.

Parade Eclipsed that of Any Previous Occasion.

Atlanta, Sept. 3.—The Labor day parade surpassed any of its predecessors in Atlanta.

There were more men in the line of march, more bands and more floats than have been shown on a similar occasion.

Every detail for the day had been perfected, and no one in the city was in the least disappointed with the event.

The parade formed in the vicinity of the state capitol at 8:30 o'clock and at 10 the long line was in motion.

JUDGE THINKS STATE OBEYS.

Says the People of Alabama Have Undergone a Change.

Montgomery, Ala., Sept. 3.—In discharging the grand jury in the U. S. court Saturday, Judge Thomas G. Jones referred to his remarks in calling them together at which time he told them they were to ferret out and indict any who tried to defy the orders of the court by attempting to enforce state laws that are now enjoined.

He said that the people have undergone a change of mind, that there is now no active resistance to the orders of the court, and he thinks there will be none. He said the court had called upon the people to support the laws of the land and its court, and that they have heeded it. Among other things, the judge said:

"There is no longer insistence that the rights of suitors in this court shall be decided elsewhere, but there is insistence that the orders of this court, no matter how distasteful they may be to some, shall be respected until they are set aside or reversed by some higher court that has rightful supervision of this court."

In another place the judge said:

"It was the duty of the court to point out to those who might not listen to reason the evil consquences to them and the good name of our state from open resistance to the processes of the court or direct efforts to defy its orders."

The reference of the judge is to his charge to the jury some days ago incident to the threat on the part of the state officers that they would prosecute and arrest for violation of tsate acts, even if they are enjoined by the federal courts.

DID NOT HEAR WHISTLE.

Man and Woman Killed by Train Near West Point, Ga.

West Point, Go., Sept. 3.—F. M. Johnson, aged 57, a successful farmer living near here, and his daughter, Mrs. J. H. Bullen, 33 years of age, of Rock Mill, Ala., were struck by the eastbound westibuled train on the Atlanta and West Point railroad just west of here Saturday night and both were instantly killed.

The accident occurred at Hill crossing, 2½ miles south of West Point. Apparently the couple, who were riding in a buggy, did not hear the repeated shrieks of the engine whistle; which, it is stated, were blown.

The engine hurled the buggy and its occupants several feet, and the bodies of both Mr. Johnson and Mrs. Bullen fell on the front part of the engine.

The bodies were brought here by the train which caused the accident.

Mrs. White Denies Report.

New York, Sept. 3.—Mrs. Stanford White, widow of the architect who was shot and killed by Harry K. Thaw, on Madison Square Roof garden, has denied the report that she is to be married to Mr. McKim, of the firm of McKim & Waite, of which her husband was for many years a member. Mrs. White returned to New York Saturday on the steamer La Lorraine, after several months' visit to Italy. When asked regarding her reported approaching marriage to McKim, she said it was entirely untrue. "There is absolutely no foundation for such a report," said she. "It was cruel for any one to say that."

Shah's Premier Assassinated.

Teheran, Sept. 3.—Ali Asghan, premier and minister of the interior, was shot and instantly killed as he was leaving the national council Saturday night. Two soldiers were also killed at the same time, and another man was shot in the leg. One of the assassins committed suicide. It is believed that the effect of the news of the murder of the premier added to the interior troubles will be disastrous and that anarchy will gain in strength.

Parker Has No Desire for Office.

Portland, Me., Sept. 3.—In an interview Judge [illegible] of New York, declared he [illegible] no desire ever again to [illegible] and that in [illegible] not been changed [illegible] the presidency in 1904.

THREE PEOPLE DROWN

Moonlight Boat Ride on St. Johns River Proves Disastrous.

TWO ATLANTANS IN PARTY

Craft in Which the Party Was Seated Careened, Throwing All the Occupants into the Water—Two Cling Together and Drown Embraced.

Jacksonville, Fla., Sept. 3.—Edward Winner, chief clerk of the Duval hotel, and Misses Lillian and Bertha Ballum, said to be from Atlanta, were drowned in the St. John's river Saturday while out on a moonlight launch ride.

The cabin of the little craft [illegible] somewhat stuffy, Winner and [illegible] of the young ladies in the party [illegible] seats on the canopy top of the [illegible] while others in the party remained [illegible]side.

Scarcely had the young ladies [illegible] on seats than the launch [illegible] and turned over, throwing all [illegible] into the water.

In their frantic fight for life, [illegible] girls caught Winner, shoving [illegible] beneath the water, the trio drowned together.

PROHI FIGHT IS ON.

Birmingham To Vote on Whisky [illegible] in November.

Birmingham, Ala., Sept. 3.—[illegible]mingham, the south's greatest [illegible] trial and iron center, is in the [illegible] of the first prohibition fight [illegible] history.

The election will be held in [illegible]ber under the option laws [illegible] the legislature.

Already the campaign has [illegible] the stage of bitterness and [illegible]ination, and present indications [illegible] that the so-called "emotional" [illegible] will sweep everything before it, [illegible]ing the whole of Jefferson county [illegible]taining $119,074,035 worth of [illegible] property, prohibition after Jan[illegible]

Served Road Forty Years.

Springfield, Ill., Sept. 3.—[illegible] B. Barnes retired Sunday [illegible] service of the Wabash railroad [illegible] having been for forty years [illegible]tendent of the locomotive and [illegible]partment of the road. He [illegible] succeeded by B. F. Needham, [illegible] city, master mechanic of the [illegible]field division. Barnes retires [illegible] own volition and will take [illegible]dence with Mrs. Barnes [illegible] Wayne, Ind., where he has [illegible]sive property interests.

TRAIN ON BLAZING [illegible]

Several Cars Destroyed, but [illegible] Two Persons Injured.

Tusla, I. T., Sept. 3.—St. [illegible] and San Francisco train No. [illegible] Texas fast mail, running between [illegible] Louis and Sherman, Tex., [illegible] into a burning bridge near Tu[illegible] Friday night.

The engine, combination [illegible] express and mail car and one [illegible]er car, together with all mail, [illegible]gage and express, were destroyed.

C. H. Lowell, Tusla, and [illegible] Anderson, of Denison, Tex., [illegible] dangerously injured. The train [illegible] running at a fast rate of speed [illegible] the engineer saw the light in the [illegible]tance. He attempted to stop, [illegible] it was too late. Together with [illegible] fireman he saved himself by jumping.

This is the fourth wreck in the [illegible]cinity within a week. Railroad [illegible]ficials believe that a gang of [illegible] wreckers are at work.

Sentenced for Land Frauds.

San Francisco, Calif., Sept. [illegible] United States District Judge De[illegible] has sentenced John Benson and [illegible] Perrin, recently convicted of [illegible] fraud, to ten years' imprisonment [illegible] the county jail and to pay a fine [illegible] $1,000 each.

Actor Mansfield's Funeral

New London, Conn., Sept. 3.—Monday the funeral services of [illegible]ard Mansfield were held. Rev. [illegible] Pole Grant, rector of the St. J[illegible] Episcopal church, conducted the services.

[illegible] SESSION

[illegible] Meeting of [illegible] Night.

[illegible] WAS KILLED

[illegible] Put the Bill to the [illegible] His Vote Against [illegible] on the Third and Final [illegible] of Bills.

[illegible] monthly meeting of [illegible] was held Monday [illegible] the following present: [illegible] F. Smith, president [illegible] Mixson, Vidal [illegible]

[illegible] of last meeting were [illegible] motion of Alderman [illegible]

[illegible] up and paid as [illegible] Mrs. E. E. Cooper, [illegible] $1.50. Officers' [illegible] C. L. Kite, [illegible] J. M. Dell, [illegible] Gainesville Gas [illegible] Co. [illegible] Conner [illegible] McCreary, for [illegible] Elevator, [illegible] $1.50; A. [illegible] Co. $6.50; [illegible] H. George [illegible] R. F. Miller, [illegible] J. D. [illegible] Five [illegible]

[illegible] that the [illegible] to re- [illegible] West Main [illegible]

[illegible] received [illegible] in regard to a [illegible] of his property [illegible] laid upon the [illegible]

[illegible] for the [illegible] Street [illegible] a dis- [illegible] blocks, was [illegible] motion of Al- [illegible] the Police were [illegible] ayes, and [illegible] third [illegible]

[illegible] read, and Alder- [illegible] that it be passed. [illegible] the vote: Ayes, [illegible] Nay, Vidal. [illegible] was lost, and [illegible] the neces- [illegible]

[illegible] asked per- [illegible] communication, to [illegible] pipe on Pearl [illegible] expense, said ex- [illegible] city in water rent. [illegible] Mixson the [illegible]

[illegible] moved that a [illegible] the inter- [illegible] and Pleasant [illegible] Market [illegible] was carried.

[illegible] showing [illegible] August. [illegible] was [illegible] of the collector, taxes [illegible] water, [illegible] received.

[illegible] Webster moved that the [illegible] and clerk arrange [illegible] of the note now due [illegible] of W. R. Thomas.

[illegible] of Alderman Webster [illegible] adjourned until Monday [illegible] ber 9

[illegible] typewriter ribbons, the [illegible] market, for sale at The [illegible]

Aluminum Ware

Now is the time for you to fit out your kitchen with

ALUMINUM
COOKING
UTENSILS

The ware that wears and never wears out.

Light, Durable and Easy to Keep Clean—and always looks nice.

Coffee Pots, Tea Kettles, Boilers, Roasters, Fry Pans, Milk Pans and everything in Cooking Utensils.

BAIRD HARDWARE COMP'Y

Stoves, Enamelware, Tinware, Etc.

ARREDONDO NEWS NOTES.

Arredondo, Sept. 3.—Miss Nellie [illegible] of Gainesville is the guest [illegible] Mrs. George Smith and Miss Elsie [illegible] Smith.

The cotton crop is in excellent condition; picking has begun and the outlook is favorable for a large crop of excellent quality.

The potato crop is promising.

The hay crop will be large; weather conditions were unfavorable a few days ago, but with clear weather the prospects are all that could be desired.

The velvet bean crop will be very large.

The lumber and turpentine interests are looking forward to enhanced values of their products.

Business generally has, with few exceptions, been much better than during the summer months of former years, allowing for the decrease in values of some commodities.

Mrs. George Smith and her daughter, Miss Elsie Vermilye, have returned home after a very pleasant visit with Mr. and Mrs. J. C. Russell of Jacksonville, in their seaside cottage at Pablo Beach. They are enthusiastic over the beauty of the Florida coast. When the environment of Florida is thoroughly appreciated and the opportunities for change of air and scenery are experienced, it is a cause of wonder that anyone should care to leave the State except for the briefest time.

Mrs. George Smith's pupils will give a piano recital Monday, September 9, at Archer.

Mr. Marion Ramsey, administrator of the estate of the late P. G. Ramsey, has sold a herd of fine cattle.

She Found Relief.

If you are troubled with liver complaint and have not received help read this. Mrs. Mary E. Hammond, Moody, Texas: "I was in poor health—with liver trouble—for over a year. Doctors did me no good and I tried Herbine, and three bottles cured me. I can't say too much for Herbine, as it is a wonderful liver medicine? I always have it in the house. Publish where you wish." Sold by W. M. Johnson.

Work Started on Railroad.

West Point, Ga., Sept. 3.—The work on the extension of the Chattanooga Valley raodroad has begun in earnest. One crew of about 300 men is at work about four miles above the town, another near the city waterworks in the edge of town, while a third gang is at work near Glenn. It has been definitely decided that the road will be extended to Texas, Heard county, thirty-four miles.

"JUST FROM GEORGIA"

F. L. S. in Atlanta Constitution.

Positive Proof.

"John has wrote a sketch," said the old man, "and had it printed in the paper."

"Goin' to be a literary man, is he?"

"I reckon so. He's just drawed on me for fifty dollars!"

If "the devil rides on a fiddlestick,' as the saying goes, he'll have many a long journey in Georgia as the quadrille and Virvinia reel season comes.

On Cremation.

"I don't much believe in dis cremation business," said Brother Dickey. "What is de sense in burnin' folks in dis worl' when dey runs sich a big risk of de same trouble in de next one?"

An author whose verses were harshly criticised, carved the editor with a razor. No use to say the poetry market is dull when it goes as well-equipped as that!

An old negro, applying to a former employer for a letter of recommendation, said: "Des put down dar dat I been livin' here all my life, and ain't been lynched yit!"

On a sweltering Sabbath, in a little church in the backwoods, the perspiring minister, instead of preaching a long sermon, called the attention of the congregation to the thermometer. "Just study those figures," he said. "It ain't half as hot here as you'll find it hereafter, if you don't mend your ways!"

The Man With Ice.

Let Fortune give the biggest slice
To the brave gentleman with ice!
A hero, far above all price—
The worthy gentleman with ice!
His welcome cart the air divides
And cools it with its dripping sides!
The world throngs round him in a trice,
And hurrahs for the man with ice!

Notes from Billville.

We attended a meeting for women only last night. Our mother-in-law had the floor, and we had the roof.

We do not need any more watermelons at this office. We are not a railroad company, and enough is enough.

Our paper is only one dollar a year, but some folks think we ought to throw in a free obituary for good measure.

Cures Hay Fever and Summer Cold.

A. J. Nusbaum, Batesville, Indiana, writes: "Last year I suffered for three months with a summer cold so distressing that it interfered with my business. I had many of the symptoms of hay fever, and a doctor's prescription did not reach my case, and I took several medicines which seemed to only aggravate my case. Fortunately I insisted upon having Foley's Honey and Tar in the yellow package, and it quickly cured me. My wife has since used Foley's Honey and Tar with the same success." J. W. McCollum & Co.

Will Lock Horns Nov. 26.

Montgomery, Ala., Sept. 3.—The University of Alabama and the University of Georgia will lock horns on the gridiron in Montgomery on Nov. 26, during the progress of the state fair. At the same time it is hoped President Roosevelt will be in the city. H. B. Dent, a Montgomery boy, is managing the team of the Alabama crowd and says he has a great bunch this year.

Had Tetter for Thirty Years.

I have suffered with tetter for thirty years and have tried almost countless remedies with little, if any, relief. Three boxes of Chamberlain's Salve cured me. It was a torture. It breaks out a little sometimes, but nothing to what it used to do.—D. H. Beach, Midland, City, Ala. Chamberlain's Salve is for sale by all druggists.

Non-alcoholic Sarsaparilla

If you think you need a tonic, ask your doctor. If you think you need something for your blood, ask your doctor. If you think you would like to try Ayer's non-alcoholic Sarsaparilla, ask your doctor.

We publish the formulas of all our preparations.
J. C. Ayer Co., Lowell, Mass.

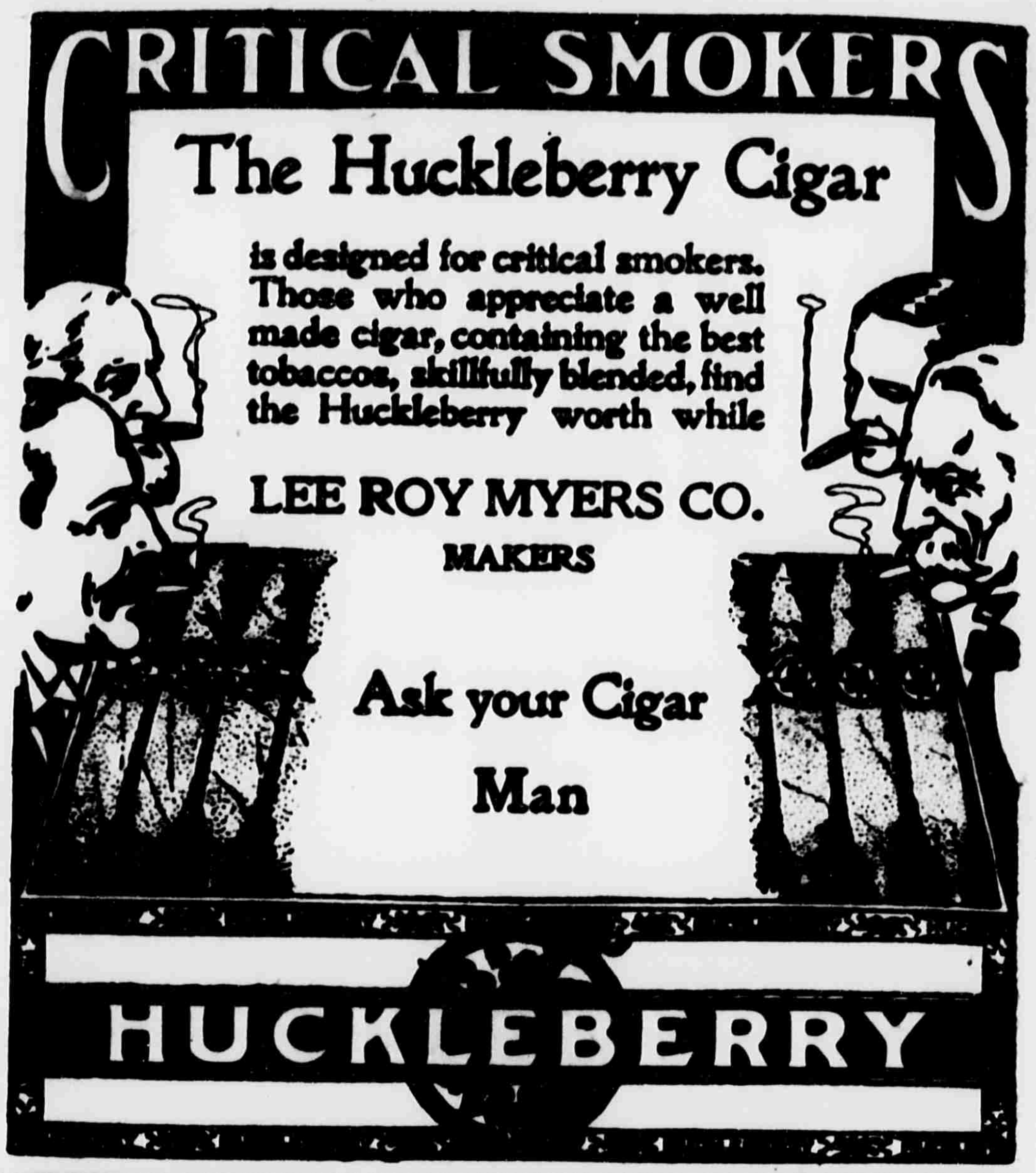

CRITICAL SMOKERS

The Huckleberry Cigar is designed for critical smokers. Those who appreciate a well made cigar, containing the best tobaccos, skillfully blended, find the Huckleberry worth while

LEE ROY MYERS CO.
MAKERS

Ask your Cigar Man

HUCKLEBERRY

ESTHER S. JORDAN. W. W. HAMPTON

JORDAN & COMPANY
INSURANCE

PORTER BLOCK GAINESVILLE, FLORIDA

Fire, Life and Accident In the oldest and best companies

If You Are Insured..

In a Company that is Responsible, Have a Policy Correctly Written With Liberality of Policy Contract and the Company Pays Losses Promptly

You Are Assured

That no serious loss can overcome you without you have some refuge.

Fire, Life, Accident and Health Insurance.

None but Reliable Companies Represented.

A. M. CUSHMAN,

Information cheerfully furnished. GAINESVILLE. FLORIDA

LIVE OAK, PERRY & GULF RAILROAD CO.

Schedule Effective April 20. 1906.

No. 1 Daily	No. 5 Sun Only	No. 3 Daily ex Sun	STATIONS	No. 2 Daily ex Sun	No. 6 Sun Only	No. 12 Sun Only	No. 4 Daily ex Sun
A M Leave	P M Leave	P M Leave		P M Arrive	P M Arrive	. M Arrive	A M Arrive
8 00	1 20	2 40	Live Oak	4 30	5 40	10 00	9 00
Ar 8 30	Ar 2 00	Ar 3 40	Dowling Park	Lv 3 45	Lv 5 00	Lv 9 18	Lv 8 40
Lv 8 45	Lv 4 45	Lv 4 10		Ar 3 30	Ar 4 55	Ar 9 10	Ar [illegible]
8 57	4 57	Ar 4 25	Mayo Junction	3 25	4 43	Lv 9 00	Lv [illegible]
Ar 9 50	Ar 5 50	Ar 5 40	Perry		Lv 3 50	Lv 8 00	Lv 6 40
Ar 10 20	Ar 6 20	Ar 6 35	Hampton Springs	Lv 2 05	Lv 3 20	Lv 7 20	Lv 5 55

Connection made at Dowling Park for all trains to and from Live Oak and Perry, and at Alton and Mayo Junction for Mayo, Alton and all intermediate points.

For information as to connections with other lines, 'phone or call on General Passenger Agent; 'phone 167, Lewis Building, Live Oak.

THOMAS DOWLING, President. R. P. HOPKINS, General Passenger Agent
LIVE OAK, FLORIDA.

Fay-Sholes Typewriter

ACKNOWLEDGED THE BEST MACHINE ON THE MARKET

UNIVERSAL KEYBOARD | Has Tabulator —ON— Every Machine.

Lightest Shift! Lightest Running! The Champion Speed Writers of the World Use the Fay-Sholes. More Fay-Sholes in use in Gainesville than any other machine.

....For Sale by....

R. C. DAVIS & CO., Jacksonville, Fla.

NEWS OF CITY AND COUNTY CONDENSED

Have your stationery printed at The Sun office. First-class work promptly delivered at reasonable prices is our motto.

L. C. Conklin has returned from Daytona Beach and Palatka, where he has been on business for the past few days. Mr. Conklin says the beach is fine, and in an incidental way declares Palatka is going to become one of the best cities in Florida.

Healthy kidneys filter the impurities from the blood, and unless they do this good health is impossible. Foley's Kidney Cure makes sound kidneys and will positively cure all forms of kidney and bladder disease. It strengthens the whole system. J. W. McCollum & Co.

G. H. Yancey, one of the popular salesmen in the store of the Baird Hardware Company, left Monday on his annual vacation, and will visit many points of interest, including the Jamestown Exposition. Mr. Yancey's friends wish him a pleasant and profitable trip.

Miss Isla Eddins, daughter of Mr. and Mrs. J. R. Eddins, left yesterday for Virginia, where she will enter the Mary Baldwin Institute, one of the finest educational institutions for women in the South. Miss Eddins is quite popular here, and her many friends wish her a pleasant and profitable term.

One of the worst features of kidney trouble is that it is an insidious disease and before the victim realizes his danger he may have a fatal malady. Take Foley's Kidney Cure at the first sign of trouble as it corrects irregularities and prevents Bright's disease and diabetes. J. W. McCollum & Co.

LeRoy Way of Jacksonville, a piano man of note, has accepted a position in this city as a representative of A. R. Harper. Mr. Way has been connected with a number of piano concerns, among whom are the Aeolin and Church & Co. He comes with the highest recommendations, and will no doubt do well here.

Allen Graham, who stopped a day or two at Worthington Springs on his route North, has returned to Baltimore, where he is a student of the Baltimore Medical College, one of the finest institutions of its kind in the South. Mr. Graham is making rapid progress, and his friends here predict a grand success.

H. C. Cato of High Springs, for many years tax collector of Alachua county, and one of the most widely known and most popular men in the county, is in the city on a visit to relatives. Mr. Cato, who is a one-armed Confederate veteran, has many friends in this section who are always glad to greet him.

Miss Mannie Cameron, who is visiting her sister in Fort White for a while, returned to that point yesterday, after a brief stay in this city. Miss Cameron's numerous friends here were glad to greet her, if only for a few hours. They will regret, however, to learn that her sister has been ill for the past few days.

Mrs. F. M. Treadwell and daughter are in the city from Hawthorn, Mrs. Treadwell having come on business connected with the school board. She is one of Alachua's most competent teachers, and is appreciated by all who know her. She has just completed a two months' term of the summer school, and is now ready for the fall.

TOMORROW

"I'll assure my life tomorrow."

That's good—but how do you know there are going to be any tomorrows for you?

It is the Policy in force TODAY that is going to protect the widows and orphans of tomorrow.

Sometime — between two days — your tomorrows will all pass into yesterdays.

Ninety-seven per cent of all death claims settled in the United States and Canada by

The Equitable

during 1906 were settled within ONE DAY after proofs of death were received. Where claims are not paid immediately it is usually due to delay on the part of the beneficiary in submitting complete papers.

COUPON

Fill out and mail to C. F. Goodman, Local Agent, Gainesville, Fla.

Without committing myself to any action, I shall be glad to have you send me full particulars regarding your new STANDARD Policy, for

$.......... of Insurance, on the

life of a person .... years of age.

Name ....

Address ....

We

UNDERBUY

Likewise

UNDERSELL

The little fellow that buys one piece of this and one piece of that, cannot begin to compete with our prices.

WE BUY IN CARS ALWAYS

SAVE MONEY for ourselves and customers.

GAINESVILLE FURNITURE COMPANY

AT THE METHODIST CHURCH.

Signor Carlo Mora Will Give a Piano Recital This Evening.

Signor Carlo Mora, the eminent pianist, will give a piano recital at the First Methodist church this evening, to which the general public is invited, as no admission will be charged.

Signor Mora is a musician of great note, and is touring the State. Those who really appreciate good music would do well to attend.

The entertainment will begin promptly at 8 o'clock, and those who intend to come are requested to be in their seats by that time.

Lame Back.

This is an ailment for which Chamberlain's Pain Balm has proved especially valuable. In almost every instance it affords prompt and permanent relief. Mr. Luke LaGrange of Orange, Mich., says of it: "After using a plaster and other remedies for three weeks for a bad lame back, I purchased a bottle of Chamberlain's Pain Balm, and two applications effected a cure." For sale by all druggists.

Goes Back to Teaching.

T. P. Maynard of Alachua is in the city.

Mr. Maynard rightfully belongs to be called "Professor," for he was a teacher of prominence in this section for many years; but several years ago he gave up his profession in order to farm, as his health was none too good. He has regained this health now, however, and has decided to return to what he terms his duty—educating the children—and has accepted a position as principal of the White Springs High School, one of the best schools in Hamilton county.

Prof. Maynard was once principal of the High Springs High School, and was very popular and successful there. There is no doubt but that he will achieve the same success in White Springs.

The New Pure Food and Drug Law.

We are pleased to announce that Foley's Honey and Tar for coughs, colds and lung troubles is not affected by the National Pure Food and Drug law as it contains no opiates or other harmful drugs, and we recommend it as a safe remedy for children and adults. J. W. McCollum & Co.

THE LATERAL SEWERS.

Contractor Beeman Has Them Well Under Way—Will Finish On Time.

Contractor Beeman, who was awarded the contract for laying the lateral sewers on the various streets of the city, has got down to work in good shape, and reports that more than half of the work on East Main street, which is one of the principal thoroughfares, has been completed.

This contract was given out under supervision of the Board of Public Works several days ago. There were only two bids, and that of Contractor Beeman being considered the best, was accepted, with the provision that the work must be completed within six months of the time the contract was signed.

Contractor Beeman began within ten days after the bid had been awarded, and has been working steadily ever since. He has a good force of men who understand their business, and feels confident that he will finish the work easily within the time prescribed by the contract.

Mr. Beeman was the successful bidder for the extensive system of street sewerage. He did an excellent job on this work, and the same will no doubt be true of the contract he now has in hand.

Carpenter—Doss.

Miss Minnie Doss of Astor Park, daughter of Mr. J. P. Doss, and Mr. Bernard Carpenter, son of the Rev. W. J. Carpenter of Tampa, were married on Tuesday afternoon at 3 o'clock, at the residence of the bride's father at Astor Park. The Rev. W. B. Cooper of Umatilla performed the ceremony, during which the bride's sister, Miss Lillian Doss, presided at the piano and played "Hearts and Flowers." Immediately after receiving congratulations the happy couple were driven to Astor, where they took the boat for this city, their future home.

A sumptuous wedding luncheon was served preceding the marriage ceremony.—Jacksonville Metropolis.

Chamberlain's Cough Remedy One of the Best on the Market.

For many years Chamberlain's Cough Remedy has constantly gained in favor and popularity until it is now one of the most staple medicines in use and has an enormous sale. It is intended especially for acute throat and lung diseases, such as coughs, colds and croup, and can always be depended upon. It is pleasant and safe to take and undoubtedly the best in the market for the purposes for which it is intended. Sold by all druggists.

Lineman Has Narrow Escape.

Savannah, Ga., Sept. 3.—Joe Wilder, 23 years of age, a lineman for the Savannah Lighting company, while working on a pole at York Lane and Whitaker street, got mixed up in a 2,200 electric voltage and was hurled to the ground. He was severely bruised about the hips and shoulders as a result of the fall, which was for a distance of thirty feet. Wilder was burned to some extent by coming in contact with the wires, but it is noth thought this will prevent his recovery.

IT IS FOR LADIES, TOO.

They Can Stop Their Hair Falling Out With Herpicide.

Ladies who have thin hair and whose hair is falling out, can prevent the hair falling out and thicken the growth, with Newbro's "Herpicide." Besides, Herpicide is one of the most agreeable hair dressings there is. Herpicide kills the dandruff germ that eats the hair off at the root. After the germ is destroyed the root will shoot up and the hair grow long as ever. Even a sample will convince any lady that Newbro's Herpicide is an indispensable toilet requisite. It contains no oil or grease, it will not stain or dye. Sold by leading druggists. Send 10c. in stamps for sample to The Herpicide Co., Detroit, Mich.

Two sizes—50 cents and $1.00.
J. S. Bodiford & Co., Special Agents.

Miss N. Norton

Novelties, Books, Stationery Souvenirs, Sheet Pictures and Picture Frames .....

206 East Liberty Street,
GAINESVILLE, - - - FLORIDA

8802

REPORT OF THE CONDITION OF

The Gainesville National Bank

At Gainesville, in the State of Florida,
At the Close of Business Thursday, August 22, 1907

RESOURCES

Loans and Discounts	$ 40,477 32
U. S. Bonds to secure circulation	25,000 00
Premium on same	1,406 25
Banking house, furniture and fixtures	24,233 12
Stationery on hand	680 77
Cash in vault and due from banks	43,429 89
Total	$135,227 35

LIABILITIES

Capital stock paid in	$ 60,800 00
Undivided profits, less current expenses and taxes paid	1,081 47
Deposits	73,345 88
Total	$135,227 35

STATE OF FLORIDA,
COUNTY OF ALACHUA. } SS.

I, C. A. Faircloth, Cashier of the above-named Bank, do solemnly swear that the above statement is true to the best of my knowledge and belief. C. A. FAIRCLOTH, Cashier.

Subscribed and sworn to before me this 27th day of August, 1907.

EVANS HAILE, Notary Public.

Correct Attest:

WM. R. STECKERT,
T. W. SHANDS,
M. H. DePASS, } DIRECTORS.

ONE MONTH OLD TODAY.

G. S. MERCHANT & CO

Retailers and Jobbers in

Staple and Fancy Grocerie

Grain, Garden Seed and Fertilizers.

SOUTH SIDE SQUARE. GAINESVILLE, FL

Highest market price paid for Chickens, Eggs and other Produce.

A Complete stock of Hay, Corn, Oats, Flour, Bran, Meal, [illegible] and Rye. We handle only the VERY BEST goods at the LOWEST PRICES, and guarantee satisfaction always.

WE Are Continually Adding New Names to Our List of Depositors.

We appreciate the business already given us by the people of the city and county, and if courteous treatment and conservative methods count for anything, we expect to build up a large and profitable business.

If you are not already a depositor we would be pleased to have you become one. 4 Per Cent Paid in our Savings Department.

PHIFER BROS., BANKER

FIRE—LIFE—ACCIDENT GENERAL INSURANCE

THE C. F. GOODMAN COMPANY.

GAINESVILLE. FLORIDA.

GRAHAM BUILDING.

WE HAVE FOR SALE—

One six-room house, in North Gainesville, just one block from G. & Railroad, on Grove Street; lot 50x90 feet. Price $945.00.

One four-room house in North Gainesville, with lot 110x160 feet. $400.00—ten per cent down, $10 per month until paid for. House for $5 per month.

Twenty-five residence lots in city limits, all high and dry, good tion, fronting on nice street; electric lights, city water and all the tages to be had in the city. Prices ranging from $75.00 to $225.00— per cent down, $10 per month.

PLACE YOUR PROPERTY WITH US—we are in position to same after the most approved and modern methods.

ESTABLISHED 1869

H. F. DUTTON & CO

— DEALERS IN —

Sea Island Cotton

GAINESVILLE, FLA.

Sun

[illegible] Office at Gainesville, Fla., [illegible] matter.

[illegible] ......Editor and Publisher.

[illegible] ....City Editor.

[illegible] ..... Supt. Composing Rooms.

[illegible] FOSTER BLOCK.
[illegible] 8. Telephone 490

[illegible] published every morning except [illegible] by carrier in the city, or [illegible] part of the United States, postage [illegible] months; $1.25 three [illegible] for five weeks—strictly in [illegible]

[illegible] in local column 10 cents a line [illegible], and 5 cents for each additional [illegible]

[illegible] advertising made known on [illegible]

[illegible] Sun is an eight-page, forty-[illegible] published every Monday and [illegible] all the news of the [illegible] and general, and will be [illegible] to any part of the United [illegible] per year—in advance.

[illegible] due after first [illegible] unless otherwise [illegible]. Parties not known to us [illegible] pay for advertising in advance.
THE DAILY SUN,
Gainesville, Fla.

[illegible] PRODUCT."

[illegible] editor of The [illegible] "The Times-Union [illegible], and never butts [illegible] of neighbors [illegible] but it must [illegible] speaks [illegible] [illegible]

[illegible] COUNTIES.

[illegible] says: "The [illegible] [illegible] counties out [illegible] are active in [illegible] have been [illegible] will be made [illegible] politics of the [illegible] when some [illegible] into the prohi[illegible] county and [illegible] the prohibitionists, [illegible] in the election re[illegible]. There remains [illegible] in the third [illegible] and [illegible] it is probable that the [illegible] encouraged by results [illegible], will make a [illegible] to carry these counties [illegible] demand of the Con[illegible] that they align [illegible] for or against prohi[illegible] earnestly in the fight. [illegible] no chance for the candi[illegible] the issue. We know [illegible] stands, and we wish [illegible] Mr. Lamar stands."

[illegible] his continued ill health [illegible] Abrams has sold The [illegible] Herald to T. P. Carnes, who [illegible] editor and proprietor. Mr. [illegible] has the best wishes of The [illegible] success in the newspaper

HON. J. N. C. STOCKTON.

Capt. John B. Johnston, editor of The Pasco County Democrat, has the following to say concerning the prospective candidacy of the above gentleman for Governor:

"From recent utterances by Hon. J. N. C. Stockton it is probable that he may enter the gubernatorial race. While it is true that we and Mr. Stockton have trained in different political camps and have been arrayed against each other in the great political battles of the State for the past twenty years, yet our personal relations have always been of the kindliest and most friendly nature. We do not hesitate to assert, with all possible emphasis, that in our humble judgment there is no man in the State better equipped for the office of Governor, nor one who would give to the people of Florida a cleaner or more beneficial administration of the State's affairs. He possesses in a degree that is worthy of emulation by us all 'that humanity that meets in every man a brother,' that sympathy which enters with warmth into the feelings of others, that friendship which flows with generous emotions and binds us to those we love with indissoluble ties, that charity that puts on every action and appearance the most favorable interpretation, that philanthropy that feels with quickness the distress of others, and that spirit of justice that accords to all their due. Mr. Stockton has set a noble example to the young men of this State, of diligence in business, of truth and devotion to principle and justice, honesty and uprightness in all his conduct toward his fellow man, and in public life, which is the basis of our social connections. He has filled many important positions, and he met and performed the duties of each in a manly, straightforward, honest way. Should he be elected Governor we know that he will enter upon the duties of the office with as pure and patriotic emotions as ever animated the human breast. During his political career many questions of grave importance have enlisted public attention. Titanic struggles have occurred between warring factions in this State, who differed as to men and policies. His attitude with respect thereto was the attitude of his party, and he was ever at the fore in the assertion and maintenance of that party's principles. All honor to him for that. All honor we say always to the man of strong and honest convictions, who has the courage to stand by them. In the assertion and maintenance of his convictions Mr. Stockton has ever been a leader. He possesses the elements of leadership. He is bold, aggressive, logical, convincing. He is as brave in defeat as in victory. We do not say that he is always right. We do not say he has no faults. Far from it. He is a strong man, and gentle, and his faults, such as they are, are overborne immensely by his virtues. We do say that as Governor of the State he will adequately meet every demand upon him, conscientiously perform his public duties, and give us an administration of, for and by the people. What more do we want?"

Secretary Cortelyou's new method of relieving the financial situation seems to consist in scattering the money around so that Wall Street will have to go after it instead of handing it all to them in a lump.

Congressman Frank Clark and Bill Lamar are agreed upon at least one question—they both desired to get rid of the Philippine Islands.

There is more Catarrh in this section of the country than all other diseases put together, and until the last few years was supposed to be incurable. For a great many years doctors pronounced it a local disease and prescribed local remedies, and by constantly failing to cure with local treatment, pronounced it incurable. Science has proven catarrh to be a constitutional disease and therefore requires constitutional treatment. Hall's catarrh Cure, manufactured by F. J. Cheney & Co., Toledo, Ohio, is the only constitutional cure on the market. It is taken internally in doses from 10 drops to a teaspoonful. It acts directly on the blood and mucous surfaces of the system. They offer one hundred dollars for any case it fails to cure. Send for circulars and testimonials.

Address: F. J. CHENEY & CO.,
Toledo, Ohio.

Sold by all druggistsa, 75c.

Take Hall's Family Pills for constipation.

SERMONETTES

BY J. MARVIN NICHOLS

We all have more or less of the Bohemian inclination. Curiosity frequently leads men and women of unsullied reputation into very strange places. They go without the thought of despoilation. Some folks have the instinct to go a-slumming.

A woman may paint like Raphael, play like Paderewski, or sing like Florence Nightingale—but can she cook? Can she cook—that's man's eternal question. These creatures who are experts in turning out soggy biscuits have strung more scalps than all the wars in the history of the world. There would be a deal more room in the graveyards had it not been for our imaginary troubles and the woman in the kitchen.

Clerk of the Circuit Court S. H. Wienges has received the printed copies of the Acts of the Legislature of 1907, but they are absolutely worthless. Pages 321 to 336 inclusive are omitted, and pages 289 to 304 inclusive are repeated in different parts of the book, while in another part of the book, the number of pages skips from 304 to 337. Mr. Wienges has written to Secretary of State Crawford that the copies are subject to his order. If the copies sent out to the other counties are in similar condition the whole edition will have to be returned to the State printer, taken apart, properly put together and rebound, which will occasion another delay before the laws can be placed in the hands of the officials of the various counties.

The winter season will soon be upon us. So clean up your premises and paint your houses and fences.

DYSPEPSIA

"Having taken your wonderful "Cascarets" for three months and being entirely cured of stomach catarrh and dyspepsia, I think a word of praise is due to "Cascarets" for their wonderful composition. I have taken numerous other so-called remedies but without avail and I find that Cascarets relieve more in a day than all the others I have taken would in a year."
James McGune, 108 Mercer St., Jersey City, N. J.

Best For The Bowels
Cascarets
CANDY CATHARTIC

Pleasant, Palatable, Potent, Taste Good, Do Good, Never Sicken, Weaken or Gripe, 10c, 25c, 50c. Never sold in bulk. The genuine tablet stamped CCC. Guaranteed to cure or your money back.
Sterling Remedy Co., Chicago or N.Y. 598
ANNUAL SALE, TEN MILLION BOXES

REVIVO
RESTORES VITALITY

"Made a Well Man of Me."

THE GREAT REVIVO REMEDY

produces fine results in 30 days. It acts powerfully and quickly. Cures when others fail. Young men can regain their lost manhood and old men may recover their youthful vigor by using REVIVO. It quickly and quietly removes Nervousness, Lost Vitality, Sexual Weakness such as Lost Power, Failing Memory Wasting Diseases, and effects of self-abuse or excess and indiscretion, which unfits one for study, business or marriage. It not only cures by starting at the seat of disease, but is a great nerve tonic and blood builder, bringing back the pink glow to pale cheeks and restoring the fire of youth. It wards off approaching disease. Insist on having REVIVO, no other. It can be carried in vest pocket. By mail, $1.00 per package, or six for $5.00. We give free advice and counsel to all who wish it with guarantee. Circulars free. Address ROYAL MEDICINE CO., Marine Bldg., Chicago, Ill.

For Sale in Gainesville, Florida, by W. M. Johnson, Druggist.

BIG G
CURES in 1 to 5 days. Guaranteed not to stricture. Prevents Contagion.
THE EVANS CHEMICAL CO.
CINCINNATI, O.
U. S. A.

MEN AND WOMEN
Use Big G for unnatural discharges, inflammations, irritations or ulcerations of mucous membranes. Painless, and not astringent or poisonous.
Sold by Druggists or sent in plain wrapper by express, prepaid, for $1.00, or 3 bottles $2.75. Circular sent on [illegible]

PATENTS

PROCURED AND DEFENDED. [illegible] drawing or photo. for expert search and free report. Free advice, how to obtain patents, trade marks, copyrights, etc., IN ALL COUNTRIES.
Business direct with Washington saves time, money and often the patent.
Patent and Infringement Practice Exclusively.
[illegible]
523 Ninth Street, opp. United States Patent Office,
WASHINGTON, D. C.

CASNOW [illegible]

THE JOY OF LIVING
CAN BE FULLY REALIZED WHEN YOU
ENJOY GOOD HEALTH

HERBINE
[illegible]

The Popular Liver Medicine
Will Keep You Well

A GUARANTEED CURE for all diseases produced by TORPID LIVER and IMPURE BLOOD. Do not fill your system with Arsenic, Calomel and Quinine. They act as rank poisons which vitiate the blood, debilitate the system, and leave a trail of bad symptoms which require years to obliterate. HERBINE is purely vegetable and contains no mineral or narcotic poisons, is absolutely harmless and is the simple remedy of nature. It carries off all poison in the system and leaves no injurious effects.

CURED BY HERBINE AFTER OTHER REMEDIES FAILED

Mr. L. A. Hicks, Iredell, Texas, says: "I was sick in bed for eight months with liver trouble, the doctor seemed to do me no good. I was told to try Herbine, and it cured me in a short time. I cannot recommend this wonderful medicine too highly."

TAKE IT NOW!

LARGE BOTTLE, 50c GET THE GENUINE

Ballard Snow Liniment Co.
ST. LOUIS, U. S. A.

SOLD AND RECOMMENDED BY
W. M. JOHNSON

To The Jamestown Exposition

.........Via.........

The Atlantic Coast Line Railway

People all over Florida: see the Atlantic Coast Line "Purple Folder" for schedules to the Jamestown Exposition. Two daily trains each way with through Pullman Buffet Sleeping Cars.

Season sixty days and fifteen days-limit excursion tickets on sale daily from April 19th to November 30th at low rates.

Coach excursions at very low rates.

For further information see your nearest railroad agent or write

FRANK C. BOYLSTON
District Passenger Agent, Atlantic Coast Line, Jacksonville, Fla

SEABOARD
Air Line Railway

SAVANNAH, COLUMBIA, CAMDEN, SOUTHERN PINES, RALEIGH, RICHMOND, WASHINGTON, BALTIMORE, PHILADELPHIA, NEW YORK.

Two Elegant Trains Daily:
SEABOARD EXPRESS
SEABOARD MAIL.

Modern Pullman Equipment

The Jamestown Exposition Line
Norfolk, Va.

Excursion Tickets on Sale Daily.

For full information and Sleeper reservations call on any Agent Seaboard, or write

S. C. BOYLSTON, Jr., Assistant General Passenger Agent.
Jacksonville, Fla.

POLITICAL GOSSIP FROM WASHINGTON

Republican Differences Contribute to Democratic Success.

THE DEMOCRATIC CONVENTION

May Be a Lively Affair—President Roosevelt Again in Role of Peacemaker—"Old Ironsides" to be Taken to Annapolis.

Special Correspondence The Daily Sun.

Washington, D. C., Sept. 3.—"Our friends, the enemy," have contributed most largely to the gayety of nations during the last week by a public exposition of their differences, differences which, if properly handled, should make for Democratic success at the polls in November, 1908. Speaker Cannon, who insists that he is "seventy-one years young," has announced his candidacy for the Presidency, and at the same time has bid defiance to the President by emphasizing the great prosperity and declaring that it would be a "crime" for Congress to do anything which would upset the business of the country, business, as Mr. Cannon uses it, always meaning the tariff and the protected industries. Politicians in Washington understand the Speaker's words, moreover, to be a warning to the President that he will have none of the proposed extension of the railway regulation laws, tariff revision or other legislation which would prove obnoxious to the interests which support the wing of the party which Mr. Cannon represents.

Secretary Taft is still making professions of faith on his way West, and is endorsing most of the President's policies, much to the chagrin of the conservative faction of the Republican party, which had hoped that Taft, who seemed most likely to get the nomination, would get behind the breastworks of Republicanism and refrain from the "radicalism" which has marked the Roosevelt era. Out in Ohio, Foraker is making frequent speeches condemning the President for forcing him and others to pass the railroad rate law, which is so obnoxious to Mr. Foraker's railway affiliations, and denouncing the President for dismissing without honor the negro soldiers of the 25th Infantry, a denunciation which is of course an appeal to Ohio's 100,000 negro voters.

The Navy Department has decided to bring "Old Ironsides," in other words, "the good ship Constitution," down to Annapolis where, it is believed, it will be an object lesson in patriotism to the "middies" who are preparing to serve their country as officers in the navy. The old ship was fast going to ruin in the Boston navy yard, when Senator Lodge secured the passage of a bill appropriating funds for the recaulking of her seams and the restoration of her upper works. Of course, the Senator expected that the ship would remain in the Boston navy yard, and his work in Congress was loudly applauded in his home city, but the docks of the navy yard are crowded and the department has decided that the ship will serve a better purpose at the cradle of the navy, where there is ample room in the comparatively peaceful waters of the Chesapeake, and as soon as the work of rejuvenation is completed the old vessel will be towed South.

The President has once more essayed the role of peacemaker, this time attempting to bring order out of the chaos which for some time has existed in the Central American countries. In conjunction with President Diaz of Mexico, President Roosevelt has addressed a telegraphic note to the President of Honduras, Nicaragua, Salvador, Costa Rica and Guatamala, begging them to meet in a peace conference and adopt a joint treaty binding all five to submit to arbitration any differnce which cannot be settled by diplomatic negotiations. The two executives promise the good offices of their respective countries to assist in this praiseworthy move, and will doubtless act as arbitrators, if so desired. The President and Secretary Root have long contemplated some such move as that now taken, but they waited until they had diplomatic assurance that the suggestions would not prove unwelcome to any of the powers addressed. Recent information, coming from unofficial sources, to the effect that Nicaragua was again preparing an expedition against Salvador, led to the dispatching of the note by telegraph.

The Hon. James Campbell of Ohio is authority for the statement that Alton B. Parker will again be a candidate for the Democratic nomination, next year. Mr. Campbell says he was sceptical regarding the accuracy of the report at first, but that he has satisfied himself that it is correct. Mr. Parker is reported to be receiving an income of $50,000 a year from the law firm with which he is associated, but doubtless $50,000 a year and occupancy of the White House, rent free for four years, would prove a good deal more attractive.

The friends of Hon. Charles A. Towne are trying to start a boom for that versatile citizen for the Presidency. They have not made much headway thus far, but they insist that he is the most likely candidate in the field, and Washington correspondents can have any amount of material telling why this is so, for the asking. It is to be hoped that there will be some available candidate before the convention besides Mr. Bryan, just to make it a genuinely lively Democratic convention. Of course, Mr. Hearst will be there with the support of the Independence League, and doubtless there will be enough doing to make it interesting, and not such a cut and dried affair as was the Republican convention of three years ago.

BLOOD POISON

BONE PAINS, ITCHING, SCABBY SKIN DISEASES.

Permanently cured by taking Botanic Blood Balm. If you have aches and pains in bones, back and joints, Itching Scabby Skin, Blood feels hot or thin; Swollen Glands, Risings and Bumps on the Skin, Mucus Patches in Mouth, Sore Throat, Pimples, or offensive eruptions; Copper-Colored Spots or Rash on Skin, or run-down, or nervous; Ulcers on any part of the body, Hair or Eyebrows falling out, Carbuncles or Boils. **Take Botanic Blood Balm, guaranteed** to cure the worst and most deep-seated cases. **Heals all sores,** stops the swellings, **makes blood** pure and **rich, completely changing the entire body into a clean, healthy condition.** B. B. B. **is the recognized blood remedy for these conditions.**

CANCER CURED.

If you have a persistent Pimple, Wart, Swellings, Shooting, Stinging Pains, **take Blood Balm and they will disappear** before **they develop into Cancer.**

Botanic Blood Balm (B. B. B.) is Pleasant and safe to take. Thoroughly tested for 30 years. Composed of Pure Botanic Ingredients. Cures Dyspepsia. Sample Sent Free by writing Blood Balm Co., Atlanta, Ga. **Sold by Druggists $1 per large bottle or sent by express prepaid.**

SHIPS RACE WITH DEATH.

New [illegible] Sept. 3.—The [illegible] Tacoma went into dry dock at the Brooklyn navy yard Saturday for repairs, made necessary by an accident which occurred Wednesday in Hampton Roads while the cruiser was making a [illegible] death.

The Tacoma, which was attached to Admiral [illegible] battleship fleet, was [illegible] of the battleship [illegible] him to the naval hospital at Portsmouth. The marine, [illegible], had appendicitis [illegible] operated upon [illegible].

The Tacoma took the man aboard and started for Portsmouth. While going up the [illegible] river it encountered a [illegible] and was forced out of the channel onto the banks. Both propellers were badly damaged and the starboard tail shaft was bent. In spite of the accident, the Tacoma took [illegible] to the hospital in time for the [illegible] saved his life.

Murder in Second Degree.

Salisbury, N. C., Sept. 3.—Ed Ashby, 21 years of age, who killed his brother in law, Daniel Overcash, in June, was convicted Saturday of murder in the second degree, and was sentenced to ten years in the penitentiary. Judge Justice, in passing sentence, stated that he had never before listened to so much perjury in any one case.

If Its a Reputation

You are after, White's Cream Vermifuge has a world wide reputation as the best of all worm destroyers, and for its tonic influence on weak and unthrifty children. It improves their digestion and assimilation of their food, strengthens their nervous system and restores them to health and vigor natural to a child. If you want a healthy, happy child get a bottle of White's Cream Vermifuge. Sold by W. M. Johnson.

Boarding-House Furniture For Sale

I want to retire from the boarding-house business, and will sell all my furniture, sufficient to furnish seventeen rooms, at a bargain. Now doing a good business. Have good reasons for selling. House may be rented indefinitely. Fine location, within three blocks of square. Address MRS. M. A. EASTERLIN, 209 W. ORANGE STREET, GAINESVILLE.

Keep Cool

Let Us Do Your Work

As far as BAKING is concerned. FRESH BAKED GOODS delivered to your home daily—and there's no worry.

KEYSTONE BAKERY,

Phone 165. R. T. SCHAFER, Prop.

E. H. MARTIN

...PRACTICAL CABINET MAKER...

208 E. Main St., Opposite Postoffice.

Cabinets and Fancy Woodwork made to order. Furniture repairing guaranteed first class and satisfactory.

MOTHERHOOD

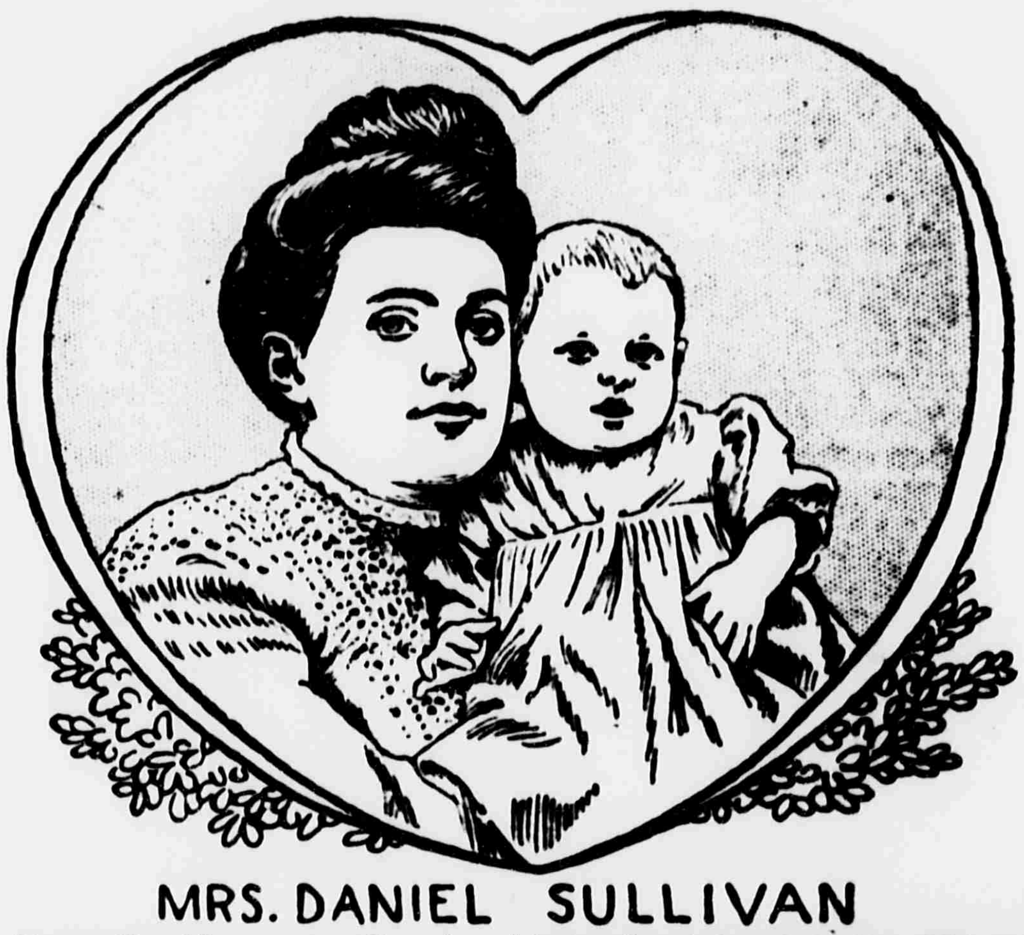

MRS. DANIEL SULLIVAN

Unquestionably preparation for healthy maternity is accomplished by Lydia E. Pinkham's Vegetable Compound more successfully than by any other medicine, because it gives tone and strength to the entire feminine organism and renders it perfectly normal.

A woman in good physical condition transmits to her children the blessings of a good constitution. Read what Lydia E. Pinkham's Vegetable Compound did for Mrs. Sullivan, 589 E. 7th Street, Flatbush, N. Y.

"What a blessing Lydia E. Pinkham's Vegetable Compound is to motherhood. I send you a picture of my three months' old baby and myself, and the photo shows the splendid condition of our health. That I am so well and the baby so healthy and happy is entirely due to your excellent remedy Lydia E. Pinkham's Vegetable Compound. I took it for five months before baby came and it brought me an easy confinement and kept me strong, whereas I was weak and in perfectly miserable health all the time when my first three children were born."

Mrs. Geo. Walters of Woodlawn, Ill., also writes:

"I feel it my duty to tell of the good Lydia E. Pinkham's Vegetable Compound has done me and to recommend it to all expectant mothers to insure a healthy child and easy birth. I had lost three children and was discouraged when a friend advised me to try Lydia E. Pinkham's Vegetable Compound. I did so and it not only kept me well and strong but I have as healthy a child as you will find anywhere. I hope other discouraged women may read this letter and take Lydia E. Pinkham's Vegetable Compound and be benefited by it as I have been."

Women should remember that for more than thirty years Lydia E. Pinkham's Vegetable Compound has been without a rival in sustaining woman's health and curing all those painful ailments peculiar to her sex. Its record shows that it has cured almost every form of female complaint, organic troubles, inflammation and ulceration, falling and displacements and consequent spinal weakness, and is peculiarly adapted to the periods of child-birth and change of life. It cures backache and all those bearing down sensations.

If there is anything about your case you do not understand write to Mrs. Pinkham, Lynn, Mass., for advice. It is absolutely free. Thousands of women have done so and have received help.

CLYDE STEAMSHIP COMPANY

FOUR SAILINGS EACH WEEK

BETWEEN

Jacksonville and New York,

Calling at CHARLESTON, S. C., both ways.

The Finest Steamships in the Coastwise Service

Clyde New England and Southern Lines

Freight Service Between JACKSONVILLE, BOSTON and PROVIDENCE, and All Eastern Points, Calling at Charleston both ways.

SEMI-WEEKLY SAILINGS

Southbound..............................**From Lewis' Wharf, Boston**
Northbound.................. ....**From Foot of Catherine st., Jacksonville**

Clyde St. Johns River Line

Between JACKSONVILLE and SANFORD

Stopping at Palatka, Astor, Beresford (DeLand), and Intermediate Landings on St. Johns River.

Steamer "CITY OF JACKSONVILLE"

Is appointed to sail as follows: Leave Jacksonville, Sundays, Tuesdays and Thursdays, 3:30 p. m. Returning, leave Sanford, Mondays, Wednesdays and Fridays, 9:30 a. m.

Southbound. Read down.	SCHEDULE	Northbound. Read up.
Leave 3:30 pm	Jacksonville	Arrive [illegible] am
[illegible] pm	Palatka	Leave [illegible] pm
3:00 am	Astor	[illegible] pm
	Beresford (DeLand)	1:00 pm
Arrive [illegible] am	Sanford	[illegible] am
10:00 am	Enterprise	[illegible] am

PASSENGER AND TICKET OFFICE, 122 W. BAY ST., JACKSONVILLE

F. M. Ironmonger, Jr., A. G. P. A., Jacksonville, Fla.

John Pendrel, T. P. A., Jacksonville, Fla.

A. C. Haggerty, G. E. P. A., Pier 36 N. R., New York.

O. H. Taylor, P. T. M.,

C. C. Brown, G. P. A.,

290 Broadway, New York.

L. D. Jones, T. F. A., Jacksonville, Fla.

L. S. Scroble, C. A., Leesburg, Fla.

W. G. Cooper, Jr., F. A., Jacksonville, Fla.

Clyde Mline, G. F. A., Pier 36 N. R., New York.

C. P. Lovell, Agent, Jacksonville, Fla

"Oldest Bank in Central Florida"

H. F. DUTTON & CO.

BANKERS

Established 1878

OFFICERS

W. R. THOMAS, President.
C. W. CHASE, 1st Vice-Pres.
G. K. BROOME, 2d Vice-Pres.
E. D. TURNER, Sec. and Treas.

THE DUTTON BANK

Capital Full Paid $75,000

GAINESVILLE, FLA.

COUNTY and CITY DEPOSITORY

DIRECTORS

G. K. BROOME.
C. W. CHASE.
H. F. DUTTON.
J. A. MAULTSBY
J. G. NICHOLS.
S. J. THOMAS
W. R. THOMAS.

Incorporated as The Dutton Bank 1907

A Bank whose strength has been so conspicuous for more than a quarter of a century that it is known throughout the country. Accounts of Merchants, Corporations, Farmers, Millmen, Turpentine Operators and Individuals solicited.

Four per cent paid on Time Certificates of Deposit. **Office hours 9 a. m. to 3 p. m.**

AFTER USING.

HEALTH AND VITALITY

DR. MOTT'S NERVERINE PILLS

The great iron and tonic pill and restorative for men and women, produces strength and vitality, builds up the system and renews the normal vigor, bringing health and happiness. 60 [illegible] box. For sale by all druggists, or we will mail [illegible] $1.00 per box, 6 boxes for $5.00. Dr. Mott's [illegible] Co., Cleveland, Ohio.

FUTCH AT DAYTONA.

[illegible] Number of Friends at Din-[illegible] Few Days Ago.

[illegible] of the most enjoyable events [illegible] Beach this season was [illegible] dinner given by Mrs. [illegible], who occupied elegant [illegible] on Seabreeze avenue, Day-[illegible], for several weeks. [illegible] account of the func-[illegible] from The Daytona Gazette-[illegible] number, will prove of [illegible] to Mrs. Futch's friends in this [illegible] section:

[illegible] elegant six o'clock course din-[illegible] last Monday evening by [illegible] Futch on Seabreeze avenue, [illegible] evening of much enjoyment [illegible]. After dinner [illegible] was pleasantly passed in [illegible] vocal music. Those [illegible] Mr. and Mrs. Arthur [illegible] Howard Atkin-[illegible] Marion Futch, M. [illegible] Daytona; Miss Ida [illegible]ville; Miss Marie [illegible] Ell Futch, Mr. and [illegible] C. Futch, Jacksonville, [illegible] Miss Eva Futch.

[illegible] and her talented family [illegible] home in Gainesville to-[illegible] months spent in the [illegible]. Mrs. Futch came [illegible] health, and returns [illegible] with the decided [illegible] derived from the out-[illegible] life."

[illegible] ADVENTURES.

[illegible] Party of [illegible] People on [illegible] Enjoyable Ride.

[illegible] correspondent [illegible] from Gainesville of [illegible] who are sojourning [illegible] and Daytona [illegible] to any of a [illegible] who has been [illegible] few days there: [illegible], a lumber opera-[illegible], who has [illegible] of August at Day-[illegible] who has his fine 30-[illegible] machine at the [illegible] took us to the ball [illegible] the game was over [illegible] over the beau-[illegible] of Daytona, through [illegible] which are noted [illegible] and beauty, [illegible] the beach as far down [illegible] and it was the most [illegible] we have ever enjoyed. [illegible] the trip to Fort Orange, [illegible] miles, is also ad-[illegible] is a splendid [illegible] a good deal for the [illegible] neighboring town. [illegible] by his family Mr. Mel-[illegible] leaving for Hot Springs, [illegible] where they will enjoy [illegible] of September."

[illegible] LANDMARK IS GONE.

[illegible] Manse at Hawthorn [illegible] by Fire Sunday.

[illegible] Presbyterian manse at [illegible] which has been standing [illegible] years, was burned Sunday [illegible] removes from that sec-[illegible] of the old land-marks. [illegible], which had been given [illegible] several years ago, [illegible] as a residence by E. T. [illegible] and family. The fire was [illegible] too late to extinguish the [illegible] with the inadequate equip-[illegible] fighting fire provided in the [illegible] the result that the entire [illegible] and a part of the contents [illegible].

[illegible] of Mr. Hawthorn and fami-[illegible] with them in their loss.

[illegible] AT BURNETT'S LAKE.

[illegible] a Big Picnic Will Be [illegible] by People of Alachua.

[illegible] that the good people [illegible], who are bent upon enjoy-[illegible] life to the fullest extent, have [illegible] to give a grand picnic and [illegible] at Burnett's Lake, only a mile [illegible] a half distant from that town, on [illegible]day.

The people of Alachua are not only [illegible] energetic set, but they believe in [illegible] good time. The picnic will no [illegible] be attended by a large crowd, [illegible] it goes without saying that the [illegible] will be passed in a most enjoy-[illegible] manner.

How to Avoid Appendicitis.

Most victims of appendicitis are [illegible] who are habitually constipated. [illegible] Laxative Fruit Syrup cures [illegible] constipation by stimulating [illegible] liver and bowels, and restores [illegible] natural action of the bowels. [illegible] Laxative Fruit Syrup does not [illegible] or gripe and is mild and [illegible] to take. Refuse substitutes. J. W. McCollum & Co.

LaGRANGE MAN SUICIDES.

Porter Hannah Shoots Himself in the Mouth and Dies.

LaGrange, Ga., Sept. 3.—Sunday about 1:30 o'clock Porter Hannah, a young man employed at the LaGrange mills, committed suicide by placing a pistol in his mouth and firing, the ball going through his brain. This was his third attempt.

Hannah was sitting on his front porch steps, talking to his wife, when he asked her to go and get a piece of paper, that he might write a note.

Before any one could reach him, he had killed himself. His wife had become alarmed at his actions during the past few days, and had told the members of her household that her husband was threatening to kill himself.

Hannah was a young man, about 28 years of age. He left a wife and one child.

The deceased was a son of Matt Hannah, of Longsdale, Ga.

Attack of Diarrhoea Cured by One Dose of Chamberlain's Colic, Cholera and Diarrhoea Remedy.

I was so weak from an attack of diarrhoea that I could scarcely attend to my duties, when I took a dose of Chamberlain's Colic, Cholera and Diarrhoea Remedy. It cured me entirely and I had been taking other medicine for nine days without relief. I heartily recommend this remedy as being the best to my knowledge for bowel complaints.—R. G. Stewart, of the firm of Stewart & Bro., Greenville, Ala. For sale by all druggists.

Photgraphed 1,000,000 Times.

London, Sept. 3.—Who is the most photographed person? His followers claim this distinction for General Booth. Since the general started on his motor tour through England and Wales three weeks ago he has been photographed more than 4,000 times. According to a count made by an official accompanying him the daily average of snapshot portraits exceeds 200. "If all the photographs ever taken of General Booth were brought together, said an officer, 'there would be probably a million different pictures in it." So great became the number of photographers at Caranrvon, where the general was speaking at an open air meeting, that they had to be repulsed. "Get down; get away," said the general to a photgrapher who had almost climbed into the motor car. Another photographer had climbed a ladder in the midst of the crowd.

General Robert E. Lee

Was the greatest general the world has ever known. Ballard's Snow Liniment is the greatest Liniment. Quickly cures all pains. It is within the reach of all. T. H. Pointer, Hempstead, Texas, writes: "This is to certify that Ballard's Snow Liniment has been used in my household for years and has been found to be an excellent Liniment for Rheumatic pains. I am never without it." Sold by W. M. Johnson.

Vets Will Get Pensions.

Montgomery, Ala., Sept. 3.—It having been said that the county pension boards would not have time to meet on the first Monday in September and get on all confederate veterans who have not been able to get on the lists, General Brandon, the state auditor, has gotten an opinion from the attorney general, who states that the meetings can be held, and that all who get on the lists will be paid in October. The meetings are held particularly to aid those who have not been able to get two witnesses to service at which they will be allowed to make oral proof and have the roll take in their names.

Rheumatism.

When pains or irritation exist on any part of the body, the application of Ballard's Snow Liniment gives prompt relief. E. W. Sullivan, Prop. Sullivan House, El Reno, O. T., writes, June 6, 1902: "I take pleasure in recommending Ballard's Snow Liniment to all who are afflicted with rheumatism. It is the only remedy I have found that gives immediate relief." 25c, 50c and $1.00. Sold by W. M. Johnson.

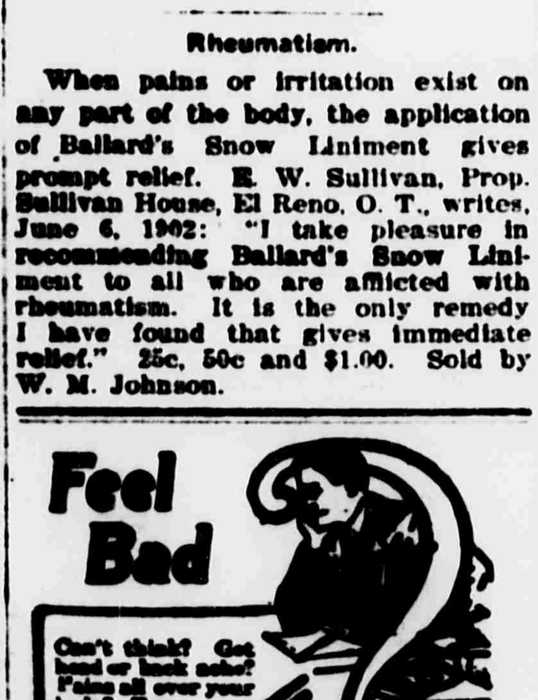

Feel Bad

Can't think? Got head or back ache? Pains all over your body? Try—

HICKS'

CAPUDINE

IT'S LIQUID

Trial Bottle 10 Cts

EFFECTS IMMEDIATELY REMOVES THE CAUSE.
Relieves Indigestion, Pains also.
Regular size 25c & 50c at druggists

STATE INSTITUTIONS FOR HIGHER EDUCATION

University of the State of Fla.

GAINESVILLE, FLA.

A high-grade institution for young men, offering Literary, Scientific, Engineering, Agricultural and Pedagogical Courses.

Strong faculty; well-equipped laboratories; thorough instruction, both theoretical and practical; careful supervision and discipline; high moral tone.

No tuition charges to Florida students. Other expenses very low. For catalogue and information address

ANDREW SLEDD, President.

Florida Female College.

TALLAHASSEE, FLA.

A college for women, without a parallel in the South, embracing a College of Liberal Arts, a School for Teachers, a School of Industrial Arts, a School of Fine Arts, including piano, pipe organ, violin, voice culture, elocution and physical culture.

A faculty of able specialists in all departments.

TUITION FREE. Charges for special instruction in fine arts reduced to a minimum. New buildings in course of construction. Write for catalogue.

A. A. MURPHREE, President.

ABSTRACT & REALTY COMPANY

(Incorporated)

E. E. VOYLE, MGR.

Abstracts of Title and full information furnished regarding lands in the county. Our manager has lived in this county thirty years and is thoroughly conversant with land titles.

E. E. VOYLE,

FIRE, ACCIDENT, BURGLARY AND INDEMNITY INSURANCE. Representing a number of prominent American and English companies.
REAL ESTATE AND CITY LOANS.

Gainesville, Florida

PRICK OF KNIFE SAVED HIS LIFE

Man, Thought To Be Dead, Was Almost Dissected Alive.

Vienna, Sept. 3.—Johann Kovas, a railway station porter at Bihar, in Hungary, has had a narrow escape from being dissected alive.

A few days ago he fell down unconscious while at work, and was taken to the hospital. The doctors pronounced him dead, and a post-mortem was decided on, for which all preparations were made, the body being put on the dissecting table, where a lecture was delivered over it to the students before the body was operated upon.

At the first prick of the knife Kovas awoke with a start, and as soon as he realized the position, endeavored to assault the surgeon who held the dissecting knife. He had to be forcibly restrained by the other doctors.

CASTORIA

For Infants and Children.

The Kind You Have Always Bought

Bears the Signature of Chas. H. Fletcher

Head Crushed Off.

Piqua, Mo. Sept. 3.—When local freight train No. 37 of the C. H. and D., stopped in Piqua Saturday night, a grewsome find was made under the second car, where an unidentified man was discovered with his head cut off and his right leg missing. He evidently had been killed but a moment before in attempting to alight from the train. The train crew says it saw a man get on at Sidney, and it is supposed that he was the one killed. The man was about 45 years of age.

Sick Headache.

This disease is caused by a derangement of the stomach. Take a dose of Chamberlain's Stomach and Liver Tablets to correct this disorder and the sick headache will disappear. For sale by all druggists.

Cattle Quarantined.

Marshalltown, Iowa, Sept. 2.—Fear of an epidemic of Texas fever caused the state veterinary to under quarentine inspection 500 cattle in Marshal, Jasper and St. Orylo counties. The cattle were purchased in Kansas City. Several head show the worst symptoms of the disease, and were killed.

For Over Sixty Years

Mrs. Winslow's Soothing Syrup has been used for children's teething. It soothes the child, softens the gums, allays all pain, cures wind colic, and is the best remedy for diarrhoea.

First Bale Brings 15¼ Cents.

Commerce, Ga., Sept. 2.—The first new bale of cotton was sold here Thursday evening, at 15¼ cents per pound. It was grown by J. S. Varner, a planter of Franklin county. The bale weighed 483 pounds and brought $73.85.

Of Interest to Many.

Foley's Kidney Cure will cure any case of kidney or bladder trouble that is not beyond the reach of medicine. No medicine can do more. J. W. McCollum & Co.

ATLANTIC PLUMBING COMPANY

C. V. SIMPSON, Proprietor.

West Mechanic Street, Opposite A. C. L. Depot—Phone 151.

Steam and Gas Fitting, Plumbing, Etc., done promptly in first-class order, and at reasonable prices. Don't forget the
151——— Phone Number ———151

T. F. THOMAS UNDERTAKING CO.

FULL LINE OF NEW GOODS....

AGENTS FOR
MONUMENTS, TOMBSTONES and IRON FENCES.

☞ See our samples.

Personal attention to all matters in this line. Mail and telegraph orders promptly attended to.

Gainesville, Florida.

J. W. PATTON

...Civil Engineer and Surveyor...

DEALER IN REAL ESTATE

Prompt attention to all business. Office, first door North of Thrasher's office. P. O Box 198, Gainesville, Fla.

NOTICE OF APPLICATION FOR TAX DEED UNDER SECTION 8 OF CHAPTER 4888, LAWS OF FLORIDA.

Notice is hereby given that J. W. McCall, purchaser of Tax Certificates No. 16 and 29, dated the 6th day of July, A. D. 1903, has filed said certificates in my office, and has made application for tax deed to issue in accordance with law. Said certificates embrace the following described property situated in the Town of High Springs, Alachua county, Florida, towit:

Lots 3 and 4, Block G, Futch & Clayton's Addition. And again, commencing 105 feet from the N and S line of the West corner of Burve Smith's lot, run W 105 feet, thence due N 200 feet, thence E 30 feet, thence S 210 feet to place of beginning, in the Se¼ of Ne¼ Sec. 3, Tp. 8, R. 17 E.

The said land being assessed at the date of the issuance of such certificates in the names of David Dunn and H. C. Odum.

Unless said certificates shall be redeemed according to law, tax deed will issue thereon on the 20th day of September, A. D. 1907.

Witness my official signature and seal this the 17th day of August, A. D. 1907.

S. H. WIENGES,
pd Clerk Circuit Court Alachua Co., Fla

PATENTS

Secured to Protect Inventions.

Booklet on Patents Sent to Inventors Free.

Highest Bank and Professional References.

ROYAL E. BURNHAM
Patent Attorney
869 Bond Building, Washington, D. C.

TRADE-MARKS
Registered in U. S. Patent Office.

BUSINESS CARD

DRS. ALDERMAN & PEARCE,
DENTISTS.
Office over Dutton & Co's.
Phone 280, Gainesville, Fla.

DR. DeVERE B. MORRIS,
....DENTIST....
Office over Marcus Endel's. Phone

DR. ROBT. C. BOWERS,
DENTIST.
Office in Miller Law Exchange.
Office Phone No. 255; Residence No

T. B. ELLIS, JR.,
ATTORNEY-AT-LAW,
GAINESVILLE, - - Flo

BAKER, MATHESON & BAXT
ATTORNEYS-AT-LAW,
.. SOLICITORS IN CHANCERY..
GAINESVILLE, Alachua Co., Fl
Office in Haymans Block.

FERDINAND BAYER,
ATTORNEY AT LAW,
GAINESVILLE, - - Flo
Can sell you. sity property, (proved and unimproved). phos trucking and farming lands. Send a list of what you offer for sale.

J. A. CARLISLE,
ATTORNEY AT LAW
And Solicitor in Equity
Rea Estate, Conveyancing and eral Practice. All business attended to. Office next door office. GAINESVILLE, Fl

Round-Trip Rates

—VIA—

Atlantic Coast Line Railwa

—TO THE—

Jamestown Expositi

$15.50—Coach Excursion to folk; on sale each day and Friday; limit ten days. stop-overs.

$24.70—Fifteen-day ticket. in sleeper. Stop-overs lowed within limit.

$30.20—Sixty-day ticket. in sleepers. Stop- allowed within limit.

$36.15—Season ticket. Good sleepers. Stop-overs lowed within limit of Dec. 15th.

SUMMER TOURIST RATES

From JACKSONVILLE

ON SALE DAILY—LIMIT OCT.
Denver, Col. ....
Gainesville, Ga. ....
Chicago, Ill. ....
Detroit, Mich. ....
Niagara Falls, N. Y., ...
Put-in-Bay, O. ....
Lookout Mt., Tenn. ....
Washington, D. C. ....

For further information and man reservations call on or FRANK C. BOYLSTON, District senger Agent, Atlantic Coast Jacksonville, Fla.

Tetter, Salt Rheum and Ecze

Are cured by Chamberlain's Salve. One ap [illegible]

COAST LINE SEEKS INJUNCTION.

Petition Against Lower Rate Filed in the Federal Court.

Atlanta, Sept. 3.—The reduction of passenger rates in Georgia from 3 cents a mile to 2½ cents, as ordered by the railroad commission, is to be tried before the federal courts having jurisdiction over the Atlanta territory.

The Atlantic Coast Line appears as the plaintiffs while the Georgia railroad commission is cited as the defendants, the personnel of the old commission as well as that of the recently organized body is shown as the defendants.

The petition is a paper of length and is within itself a complete history of the litigation which has been obtaining for a month or more in North Carolina, Virginia, Alabama and other states where legislative enactments have led to a clash between the state and the federal authorities.

In other states, the issues between the states and the federal government have been made acute by [illegible] request for a temporary [illegible] the granting of a stay of [illegible] by some United States judges.

Two Killed by Motor Cars.

Paris, Sept. 3.—Two more fatal motor car accidents have occurred at Moulon and Evereux. M. Colin was motoring at Moulon when he swerved sharply to avoid an old woman named Pilet, who was driving a flock of geese. The car turned a complete somersault, falling into a ditch and crushing the life out of M. Colin. His wife has lost her reason and has tried to commit suicide three times since the accident. The driver of a car traveling at great speed near Evereux misjudged a curve in the road, and the car struck a tree and was wrecked. One motorist was killed and others badly injured.

Conyers Receives First Bale.

Conyers, Ga., Sept. 3.—The first new bale of cotton was brought to town and marketed Thursday by Elijah McDonald. The bale, which weighed about 400 pounds, was sold to the highest bidder by Sheriff Austin, at the corner of Center and Commerce streets and was bought in by W. J. Eakes, for the Milstead Manufacturing company, at 18 cents per pound. Cotton is opening rapidly all over the county, and the prospects for a good crop are cheering to every one.

New Banking Law in Effect.

Atlanta, Sept. 3.—The law which created a bureau of banking inspection in connection with the office of state treasurer has gone into effect, and hereafter all state banks will be required to make quarterly reports to the state treasurer instead of three times a year, as has been the law. State Treasurer Park is denominated as chief bank examiner, with a salary of $2,500 per annum for this service in addition to that of $2,000 received by him as state treasurer.

Bomb Kills Two.

Odessa, Sept. 2.—An explosion, resulting in the death of an artillery officers and a policeman and in five policemen being seriously wounded, occurred in the court yard of the central polive station here Saturday. The artillery officer was examining a bomb recently found by the police and when he dropped it accidentally it exploded. All the windows in the neighborhood of the police station were shattered.

Big Receipts at Americus.

Americus, Ga., Sept. 3.—Americus warehouses have received 1,600 bales of cotton of the new crop up to date, doubling August receipts of last year. Saturday 600 bales were handled at the warehouses.

Washed Under a Raft and Drowned.

Evansville, Ind., Sept. 3.—When swimming in the Ohio river Albert Biedrich, aged 16 years, was thrown under a raft of logs by the waves from a passing steamboat and was drowned.

Attracting Attention.

"When ordering champagne some people are not satisfied with the pop of the cork."

"So?"

"No; they think the waiter ought to also fire a pistol."—Washington Herald.

Read Letter Days.

"Most people have red letter days once in a while," observed the pretty girl sweetheart, as she put the perfumed missive back in its envelope, "but every day is a read letter day for me."—Norristown Times.

The events of fortune are unexpected and therefore can never be guarded against by men.—Axionicus.

KENNERLY'S

TESTED SEED

Win praise from all users. Send for Seed and Plant price list. **KENNERLY SEED STORE, Palatka, Florida.**

Alachua County Abstract Co

(Incorporated)

Perry M. Colson, Pres; J. W Blanding Vice Pres; B. R. Colson, Sec.-Treas

GAINESVILLE, FLA.

We do an exclusive Abstract business, with facilities for imparting Full Information concerning the Title of any and all lands in Alachua county. All business transacted promptly.

BROWN HOUSE BARBER SHOP

Earnest Papy, Prop.

A Thoroughly Modern Shop

Latest Sterilizing Apparatus, and all the Latest Tonics, with first-class artists, will be found here.

We solicit a share of your patronage.

JEFF SIMONS

DEALER IN

Fresh Saltwater Fish

and **OYSTERS**

(In rear of Furniture Company)

GAINESVILLE, - - FLORIDA

I am now prepared to accommodate the trade with the best the market affords in this line. Phone 128.

ALACHUA COUNTY....

Alachua county is 806,400 acres in area, has 248 miles railroad, 900 miles wagon road, 56 postoffices, 128 public schools, 27 phosphate plants, 20 saw mills, $75,000 court house, four newspapers, and produces corn, cotton, rice, sugar, oats, rye, potatoes, pineapples, oranges, peaches, pears, plums, pecans, and all kinds of vegetables.

Gainesville, the County Seat...

Has fourteen churches, two public schools, the University of Florida, private schools, three newspapers United States land office, the best water, fire alarm system, electric and gas lights, two ice factories, machine shops, three wood factories, cotton gin, two moss factories, three railroads, two fertilizer manufacturing companies, one fiber manufactory, one rectifying turpentine plant, four banks, and well stocked stores embracing everything in the commercial line

---

Keeping constantly at it is the key to successful advertising.

You cannot spurt much and win. A business career that goes by fits and starts will not pay so well in the long run as a business that follows a course mapped out for it and keeps increasing its advertising as the business demands it until the maximum is reached. There is a maximum for a small business beyond which it is not economy or policy to go.—Brookline Chronicle.

Our columns furnish the key to successful advertising in this community.

COMMERCIAL

PRINTING

* * *

When a man wants Printing done, he wants it done RIGHT. That's the kind We do.

* * *

We Print

ANYTHING--

EVERYTHING

in the way of **Commercial Job Printing.**

* * *

Write for Samples and Prices--as Good as the Best, as Cheap as the Cheapest.

* * *

Address

THE SUN

Gainesville, Fla.

[illegible] OF CITY AND COUNTY CONDENSED

[illegible] of General Interest Gathered by Our Reporters.

PERSONAL AND SOCIAL ITEMS

[illegible] Has Happened and What is Going to Happen Told in Short Paragraphs so That "He Who Runs May Read" it in The Sun.

Look for [illegible] ad. in Thursday's Sun.

[illegible] calling cards in latest styles at The Sun office.

[illegible] day August 7. [illegible]

[illegible] of Waldo was transacting business in this city yesterday.

[illegible] cottage in South Gainesville for rent. Apply at Sun office.

[illegible] the best printed stationery at [illegible] prices call at The Sun office.

[illegible] of Jacksonville was [illegible] at the Brown House yesterday.

[illegible] of Jacksonville was [illegible] at the Brown House yesterday.

[illegible] has returned from [illegible]

[illegible] and daughter, [illegible] returned from a [illegible] at Ocala.

[illegible] nicely furnished, for light housekeeping. [illegible] P. O. Box 283.

[illegible] or half of [illegible] Box 273, City.

[illegible] that our big [illegible] in and select [illegible] L. J. Burnham.

[illegible] for sale, [illegible] within short distance. Address Box 283.

[illegible] of Archer, one of [illegible] of that section, was in the city [illegible]

[illegible]—Three unfurnished [illegible], two blocks [illegible]. Apply [illegible]

[illegible] and baby of [illegible] returned to their home, [illegible] visit to [illegible] and [illegible]

[illegible] Jr., passed through [illegible] home at Rocky Point [illegible] visiting at [illegible]

[illegible] the Atlantic [illegible] and we will show you [illegible] Simpson, the up-to-date [illegible] phone 158.

[illegible] of Newberry was [illegible] and made The Sun [illegible], renewing his subscription for another year.

[illegible] of Alachua, one of the [illegible] known farmers and most [illegible] of his section, was [illegible] the city yesterday.

[illegible] it plain to your grocer that [illegible] Blue Ribbon Vanilla Extract [illegible] that you will have no other. [illegible] there is none "just as good."

[illegible] have the biggest line of crockery in the city. Nothing sold at [illegible] one dollar at "the new kind of a store." Gainesville 5 and 10-Cent Store.

A. L. [illegible] will have the management of the business of The G. W. Hyde Company in the absence of Mr. Gardner, who goes to the Eastern market and to enjoy a short vacation with home folks in Indiana.

El Dorado
CAFE
Up-Stairs Over [illegible] Grocery.
On and After September 1st
35c
Will be charged for all Regular Meals.
Tickets good for 21 meals will be sold for $4.50—cash in advance.
Commutation tickets, good only for short orders at Bill of Fare prices, will be sold $5 for $4.50.
This advance is not in proportion to the advance in first-class meats and groceries.
There are only three things to do—raise the price, go out of business, or [illegible]. The latter I will not do.
Short Orders a Specialty.

Look for Burnham's ad. in Thursday's Sun.

Miss Nellie [illegible] of Alachua is visiting friends in this city.

George [illegible], a successful farmer of Waldo, was trading in the city yesterday.

Wanted—Contract boarders and lodgers. Kittie McCray, 1104 W. Liberty street, Gainesville.

Spring and summer stock must go to make room for new goods. Look for our prices in Thursday's Sun.

Mr. and Mrs. J. A. [illegible] of Windsor were among those who favored this city with a visit yesterday.

F. E. Cellon of Hague was in the city yesterday. Mr. Cellon is one of the leading farmers of that section.

Spring and summer stock must go to make room for new goods. Look for our prices in Thursday's Sun. This sale will be cash.

We have on sale for today's trade fine celery, apples and honey. Something very fine. Order early if you want first choice. R. G. [illegible], phone 26.

Lost, between Presbyterian church and East Gainesville, brooch of old gold with coral setting. Liberal reward for return of same to this office.

J. C. B. Thomas, a prominent citizen of the West End, was in the city from Bell yesterday. Mr. Thomas is engaged in the naval stores and crosstie business.

It will pay you to look at our crockery and get our prices before buying. We guarantee to save you money at the "new kind of a store." Gainesville 5 and 10-Cent Store.

Mr. and Mrs. Ernest Meiner, after a pleasant vacation of several weeks in New York City and State, have returned to their home in this city. Their friends are glad to welcome them again.

Robt. Drake, the old reliable harness repairer, has changed his quarters from Crawford & Davis' stables to the store first door west, where he will be glad to continue to repair your harness.

Miss Ruth Burch of Thomasville, Ga., has arrived in the city. She came to attend the examination of teachers. Miss Burch is a primary teacher of prominence, and is very popular wherever she has taught.

The G. W. Hyde Company promise a display of fine millinery and ready-to-wear goods not surpassed in any store many times its size. It will be of interest to prospective purchasers to see the showing before buying.

The Everett piano, which is sold by A. R. Harper, will be used in the piano recital of Signor Carlo Mora at the Methodist Church tonight. Those who appreciate a good piano will quickly catch on to the Everett's virtues.

Benj. K. Thrower, the clever and successful traveling representative of the Baird Hardware Company, left yesterday for Dunnellon, Holder and other points in the interest of his firm. Mr. Thrower has just returned from his vacation, and feels again vigorous and full of ambition.

W. H. Hertel formerly of this city where he was chief clerk at the Brown House, is in the city. Mr. Hertel is now holding the position of chief clerk at the Hamilton in White Springs, where he is well pleased. He thinks White Springs the "greatest place" in the State.

M. D. Bryan of Alachua was in the city yesterday. He reports big rains, which he says will help all crops but cotton. The damage on open cotton will be heavy, because of the fact that there was so much of the staple open in the field. It is very difficult to get pickers at this time.

Don't forget the free musical at the Methodist church tonight at 8 o'clock by Signor Carlo Mora, a graduate of the Royal Conservatory of Italy, and now musical director of the Southern College at Sutherland, Fla. Dr. J. P. Hilburn, president of the college, will be present, and those who attend the recital will have no occasion to regret it.

Those people who are always so very solicitous to have the reporter "write up" some new addition to their business, or something they have manufactured which they are anxious for the public to know was turned out by them, as a general rule forget the same newspaper man when they have an order for stationery to be printed. They should go to the same office to get their "free puffs" that they give their job work to.

Justice E. W. [illegible] of Hague was among those who visited the city yesterday.

Prof. [illegible] L. [illegible], principal of the [illegible] Grove school, was in the city yesterday.

Lost—Large cameo gold brooch with small diamond in center. Reward for return to W. R. Taylor.

W. W. Geiger of Micanopy, owner of valuable properties in this city, was in Gainesville looking after his interests yesterday.

W. B. [illegible] of Santa Fe, formerly engaged in the mercantile business in Gainesville, was transacting business in the city yesterday.

Clothing has never been sold in Gainesville for the money that you can buy a fine lightweight suit here at this sale. L. J. Burnham.

Moser Barber College, Atlanta, Ga., teaches the trade in free clinic and careful instructions in few weeks. Positions waiting for everybody who will learn. Write for particulars.

When school starts we want each and every child to visit the "new kind of a store" and get a tablet free. We have everything for school children cheaper than any place in town. Gainesville 5 and 10-Cent Store.

Rev. W. C. Foster of Alachua, one of the most popular Baptist divines in this section of the State, was in the city for a short time yesterday. He was en route from Rodman, where he has been to fill his regular appointments.

Mr. and Mrs. J. D. Gardner and son Donald leave this morning for Baltimore and New York in the interest of The G. W. Hyde Company. They will be gone all this month and will visit home folks in Indiana before returning, and enjoy a well-earned vacation.

NEW YORK RACKET
Cheapest Store on Earth.
It Is Our Aim
To give the trading public the very best values to be had for the money.
We guarantee everything to be just as represented.
From the business we are doing we believe the trading public appreciates the values that we are daily giving in all lines.
We shall strive harder than ever to make our store popular, because of the matchless values that we give.
Ours is the Poor Man's Store because he can buy at the same price as anyone else.
Our store is the Rich Man's Store because he likes for his money to go as far as it will.
If you are not already trading with us, we would be pleased to have you call around. Yours
Anxious to Please.
PHIFER BROS.,
Phifer's Corner, Gainesville, Fla

AGENTS WANTED
[illegible]
CECIL WILCOX
Manager The Mutual Life Insurance Co. of N. Y., Jacksonville, Fla.

MALSBY MACHINERY COMPANY
Long Distance Phone [illegible] [illegible] Street JACKSONVILLE, FLA.

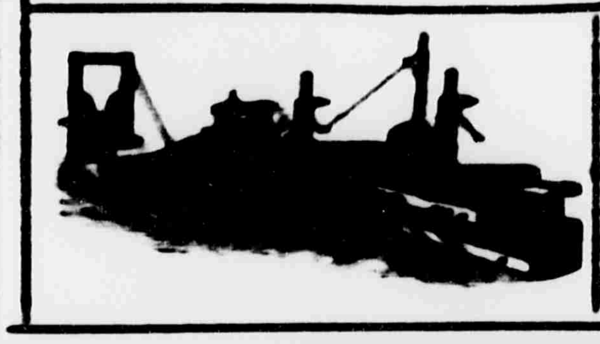

MACHINERY
Portable and Stationary Engines and Boilers, Saw-mills, Wood-working Machinery [illegible] Complete line [illegible] Liberal [illegible] Write for catalogue. [illegible] Agents for the OLDS [illegible] and GASOLINE ENGINES

The Thirty-Fourth Year of
Miss Teboau's Boarding and Day School
Opens September 16, 1907, at 8:30 a. m.
No. 300 WEST MAIN STREET S. :—: GAINESVILLE, FLA.

THE ARNOLD HOUSE
301 EAST MAIN STREET, S.
ROOMS AND BOARD. . TABLE BOARD A SPECIALTY

W. B. Tousey of Jacksonville is in the city on a visit to his parents, Mr. and Mrs. O. C. Tousey. Mr. Tousey formerly resided here and for some time was employed as a compositor on The Sun. His friends are glad to see him again.

Masters Chester Harrod and Frank Evans, two promising and ambitious youths of this city, have gone on their annual vacation to Atlantic Beach. These boys are both hard-working youths, and their employers are pleased to give them a week off during each year.

Astonishing prices are being made on enamelware at the "new kind of a store." Pieces that you have been paying 25c for at 15c; 50c pieces at 35c, etc. Don't fail to see our stock. Our clerks are courteous at "the new kind of a store"—Gainesville 5 and 10-Cent Store.

Miss Jessie Evans left Sunday for New York City, where she will spend some time pleasantly as a guest of Mrs. Chas. C. Smith. From New York she will proceed to points in Connecticut, where she will visit relatives for a few weeks. Miss Evans is a very popular young lady among the younger set here, all of whom wish her a pleasant and beneficial outing.

Miss Kittie LaFontisee has returned from Rabun Gap, Ga., where for the past few weeks she has been enjoying the exhilarating mountain breezes with her sisters, Mesdames J. W. McCollum and Ella LaF. Hamilton. Mrs. McCollum, who has not been enjoying the best of health, has decided to remain a few weeks longer, probably returning about October 1, and Mrs. Hamilton will remain with her. Friends hope that when she returns she will have her normal health.

T. L. HODGSON
Practical STUMP PULLER
Williston, Florida.
Public highways and farms cleared of stumps on short notice at reasonable prices. MACHINERY FOR SALE. Correspondence solicited.

CONTINENTAL
RESTAURANT
Ground Floor—Next to Postoffice
Conveniently Located — Yet [illegible]
Two Large Electric Fans Insuring Comfort.
FIRST-CLASS "CHEF."
Menu consisting of from seven to [illegible] dishes changed three times a day.
35c
As good as any 50 cent meal in the City.
25c Luncheons Served.
Place for Ladies, Gentlemen and Children.
Quick Lunches a Specialty.

South Florida
Normal Institute
RAISE YOUR GRADE—That [illegible] your salary. The South Florida Normal Institute will give you [illegible] best help in raising your grade.
South Florida is the wealthiest [illegible] most progressive part of Florida, [illegible] pays the best salaries. If you [illegible] a good school in South Florida, [illegible] tend the South Florida Normal.
For further particulars address
P. W. CORR, A. B., Principal,
Dade City, Florida.

STOVE WOOD
We can supply you in any quantity from one strand up
For prices apply to A. R. KRAUSE
GAINESVILLE TIE COMPANY
Phone No. 4.

FIRST NATIONAL BANK
JAS. M. GRAHAM, Pres.
GEO. W. HYDE, Vice-Pres.
H. E. TAYLOR, Cashier.
LEE GRAHAM, Ass't Cashier.
United States, State, County and City Depository
THE OLDEST BANK IN THE COUNTY
Commercial Department
We solicit the accounts of Corporations, Firms and Individuals, and offer them the service of our up-to-date and well-regulated Bank.
All business entrusted to this Bank will receive the most careful and accurate attention.
Savings Department
FOUR PER CENT INTEREST allowed in Savings Department and on Time Certificates.
INTEREST paid on the first days of January and July.
Accounts may be opened with ONE DOLLAR or more.